The Chicago Daily Tribune.

VOLUME LI.—NO. XLIV. FRIDAY, FEBRUARY 13, 1891—TWELVE PAGES. PRICE TWO CENTS.

MOORE IS IN THE ROAD.

The F. M. B. A. Man Blocking Things at Springfield.

HE WANTS TO BE SENATOR

All but Four of the Republicans Will Vote for Him.

THE FIGHT OFF UNTIL NEXT WEEK.

No Election Likely to Occur Within the Next Few Days.

DISSENSIONS AMONG THE DEMOCRATS.

SPRINGFIELD, Ill., Feb. 12.—[Special.]—"Hosey" Moore is a political nine spot in this Senatorial fight in as far as his individual chances of success are concerned. He is neither high nor low, nor will he count for game. "Hosey," such is the name by which he is familiarly called by his friends, had last night given the Democrats to understand that he might vote for Palmer today.

Cockrell is generally believed to be won over to the General. He is uneasy and fidgety now, and acts as if he had a great load on his mind, a burden of which he desired to rid himself. Cockrell is beyond doubt believed to be committed to Gen. Palmer and he would fain see the General elected and relieve himself of the great weight of responsibility he is carrying. Cockrell and Moore are in deep tribulation, and every time the Republicans lead trumps at them and vote for Lindley, Cockrell and Moore seem to shrivel up and look smaller than ever. They won't vote for Lindley, the President of the State Assembly of the organization they represent, because they say he is too much of a partisan. They won't vote for the Rev. Mr. Reeder, who was by these same men nominated as the F. M. B. A. candidate for Congress in the district in which the three F. M. B. A. men reside. No good reason is or can be given for their refusal to support Mr. Reeder.

Moore Knows His Importance.

The Republicans gave them every opportunity to elect Lindley today, but neither Moore nor Cockrell would vote for him. Taubeneck was ready to support Lindley at any time the others said the word. "Hosey" Moore was infuted with his own importance and thought he would force one party or the other to vote for him. "Hosey" had no particular choice as between the sheep and the goats. It made no difference to him who would be the sacrificial lamb, John M. Palmer or Cicero J. He was ready to accept, no matter from what source the election came. The Democrats were ready to pledge him a nomination for Congress in the Sixteenth District and to defray all his campaign expenses, but "Hosey" got stiff-necked and, in company with Cockrell and Taubeneck, voted for Stelle.

It is a blooming farce to see the antics of these apostles of the F. M. B. A. refusing to support such men as Lindley or Reeder, and yet they would have the general public believe they wouldn't vote for Lindley or Reeder on principle.

May Go Over Until Next Week.

Dr. Moore is said to have expressed himself tonight when he heard of the action of the Republican caucus to the effect that he wanted to spend Sunday next with his constituents with a view of learning their ideas as to the best course to be pursued. Cockrell doesn't want any adjournment or postponement, while Taubeneck is dispersed to allow the contest to jog along. The Democrats are much alarmed now over the prospect of further delay. It is a critical time in the fight, particularly for Gen. Palmer. While his 101 votes are apparently as firm as adamant in his support evidences of disintegration are manifesting themselves. Some of the Cook County and Southern Illinois Democrats are displeased because the committees are not appointed, and, just to be plain about it, they do not like to see so much attention paid to Moore and Cockrell, considering their importance as great as that of either or both of these men. Rumblings of discontent are heard, and while the 101 will preserve a firm front for the next three or four days, if need be, Gen. Palmer must remember there is an end to everything, even to the loyalty of a Democrat. Perceiving the possibilities of ruin and disaster that might arise from a truce over Sunday the Democratic steering committees are commanding their men to remain here, and under no circumstances to pair with any Republican. Representative Miller, a Republican, received word today of the death of a brother. He wants to go to Chicago to look after his brother's burial, but no Democrat will pair with him. Mr. Miller may be able to leave here tomorrow night, provided the Democrats will find a pair for him. It may be pretty light work tomorrow. If Moore and Taubeneck want to go to their homes Sunday the Republicans will help them make the necessary arrangements for a cessation of hostilities.

ONLY FOUR AGAINST MOORE.

Ninety-six of the Republicans Agree to Vote for the F. M. B. A. Man.

SPRINGFIELD, Ill., Feb. 12.—It is impossible tonight to predict with any certainty the outcome of tomorrow's session of the joint Assembly. The discussion all day has been on the possibility of the Republican forces uniting upon Representative Moore, and, with the cooperation of the farmers, sending the F. M. B. A. man to the United States Senate. It is accepted now that Gen. Palmer's election is a foregone conclusion, unless the Republicans either decide to support Mr. Moore or consume negotiations with him until something unforseen occurs to grasp victory from the Democrats.

There is a general conviction in the minds of the Republicans as well as the Democrats that Messrs. Cockrell and Moore will take decisive measures to close the Senatorial contest either by voting for Gen. Palmer or by retiring from the joint Assembly, unless the Republicans promptly decide to support Mr. Moore or secure a new lease of time. The Republican steering committee has been sounding the party all day to ascertain if the members could be induced to act as a unit in the support of Mr. Moore in case the steering committee decided his election, as the last alternative, was preferable to that of Gen. Palmer. So far there have been a dozen or more gentlemen vigorously holding out and avowing that they will not under any circumstances vote for any one for United States Senator but a pronounced Republican. Among these gentlemen have been Senators Evans, Bass, Crawford of Cook, Bacon, and Secrest, and Representatives Hutchings, Miller of Cook, Nohe, Patton of Cook, Prince, and Warder of Alexander. This evening all these gentlemen have come into line except Senators Evans, Crawford of Cook, and Representatives Hutchings and Patton. So that tonight there are of the 101 Republicans only four who assert that they will under no circumstances vote for the election of Representative Moore to the United States Senate.

Discussed at the Caucus.

A Republican joint Senatorial caucus was held tonight for the purpose of discussing the situation and ascertaining whether unity of action was possible. Chairman Fuller said:

"Our object in calling this caucus is to ascertain whether the action of the steering committee up to this stage is indorsed by the party, and whether any action which it may in the near future take in this emergency is likely to meet with general party approval. The steering committee feels that duties are devolving upon it which make its responsibility great—so great, indeed, that we need the sentiment of this caucus to uphold and direct wherever it is possible. That a crisis has arrived in the Senatorial situation is not unknown to any of you. The Democrats have 101 votes for John M. Palmer, and they have a conviction that in a day or two these 101 will be reinforced by the votes of Representatives Cockrell and Moore, making 103, and thus electing John M. Palmer United States Senator. The steering committee has good reason to believe that this confidence of the Democrats is not entirely without foundation. It must be accepted as at least probable that both Moore and Cockrell would support Gen. Palmer tomorrow should we decide to abandon negotiations with them and announce that under no circumstances would we combine for the election of an F. M. B. A. candidate. Now the question which is the responsible one for us to determine is whether it is a safe party policy to send Dr. Moore or any other F. M. B. A. man to the United States Senate in order to defeat the Democrats. Certain it is that, as the situation now stands, Gen. Palmer will be elected unless the Republicans should accept the proposition of the F. M. B. A. party, and unite in electing one of their choice to the United States Senate. How far the steering committee may go we are not prepared to say. The proposition to send Representative Moore to the Senate is met by much opposition from the Republicans, but I can say tonight that a great deal of this has disappeared. If the steering committee decides that it is the best party policy to elect Representative Moore we want to be sure we will have the full support of our party in whatever conclusion we may promulgate. It is for this purpose that we call this Republican caucus tonight. We want to know whether the actions of the committee, whatever those actions may be in this emergency, will be fully indorsed and carried out by the party."

Views of Various Republicans.

There was considerable discussion on the Senatorial situation, but the sentiment, so far as outward appearances were concerned, was practically unanimous in favor of supporting any action the steering committee might take.

"For my part," said Senator Hamer, "I am willing to do anything that the party deems best in this crisis. Of course there are two sides to the question. We have one set of men arguing that 'anybody to beat Palmer' is the best maxim. We have a minority stating that if we elect anybody but a Republican this action will reflect to the political disadvantage and possible destruction of the Republican party in this State. Here are two widely diverging opinions, and it is for the steering committee to decide what action is best for the party. I want to say that whatever my individual views may be, I am in favor of upholding the action of this committee, and whatever it may decide to do it will receive the support of my vote without a murmur." [Applause.]

"That is about my opinion," said Senator Lehman, "and I am willing to confess that I have considerably modified my views on the Senatorial question within the last few days, as I have no doubt most all of us have. We must not forget that we are a minority party in this General Assembly, that we are under the wheel, as some have been pleased to term it, and that we may be compelled in this crisis to choose the lesser horn of the dilemma. For my part I will frankly state that I will abide by the decision of the steering committee, whatever it may be, and vote for the candidate who they may in their wisdom select, whoever he may be. The question with us is, 'Shall it be John M. Palmer or shall it be Dr. H. H. Moore?' Let the steering committee decide the question and let us support its decision whatever it will be."

An Attack Upon Moore.

At this point several members began a rather vigorous attack upon Dr. Moore, and questioned the party policy of indorsing him or any other F. M. B. A. man.

"I want to say," said Senator Bogardus, "that in my opinion we should not tonight discuss candidates so much as we should discuss the situation. I do not understand that it is a foregone conclusion that the steering committee is going to invite us to vote for Dr. Moore. The only question is: 'Shall we vote for Dr. Moore or for any other man whom the steering committee may select as being a lesser evil than Democratic victory.' So let us not discuss candidates, but rather discuss party policy. I want to remind this caucus that the Chairman of the steering committee, Senator Fuller, has already led us through one campaign successfully, the gallant Senatorial contest of 1885, when, beginning with 102 Republicans, we held out through the generalship of this Chairman until death brought us 103 and we elected the grand old leader, John A. Logan. [Great applause.] I think that the feeling is practically unanimous here in favor of abiding by the action of this committee. Whatever action they may take, for my part, I am willing to repose my confidence in their wisdom and to follow their dictates." [Applause.]

Senator MacMillan's Opinion.

"I have know what it is to be at variance with the majority of my party," said Senator MacMillan, "and I appreciate fully the views of some of our Republican members who are disposed to question the wisdom of the steering committee. I think it is good policy always to assume that the steering committee fully appreciates the responsibility that rests upon it; that it has more fully discussed the situation than any one man possibly can; and that its guidance for this reason is always worth following."

The motion to indorse the action of the steering committee was carried and by a rising vote, and the caucus expressed its confidence in the wisdom of that organization.

There were many members who failed to rise, but as the negative vote on the motion was not called for it was impossible to ascertain whether those failing to arise were opposed to the action of the steering committee or not.

The absentees from the caucus were Senator Evans of Kane and Representative Chotte of Cook. The latter is ill and was unable to attend.

"I did not attend the caucus," said Senator Evans, "because there was nothing to consider. If that caucus had decided to support Mr. Moore I should not have followed its dictation. Any Republican whom the caucus may indorse I will vote for, but I want to say now, as I have said before, that I will never vote for any of these political nondescripts—Moore, Streeter, or Stelle. In fact, I will never vote for any one but a recognized Republican. That is what I was sent here for, and I am willing to go back to my constituents and stand on my record here. No caucus can ever force me into voting for Moore. They might as well understand that now."

In the Joint Assembly.

SPRINGFIELD, Ill., Feb. 12.—The general knowledge that no election was possible today made the proceedings of the joint assembly rather monotonous. On the eightieth ballot Palmer received 101 votes, Lindley 100, and Stelle 3. There being no election, balloting was resumed. The eighty-first, eighty-second, eighty-third, and eighty-fourth ballots showed the same result, and Senator Crawford of Cook moved an adjournment until 12 o'clock tomorrow. Both parties acquiesced and the motion prevailed by acclamation.

Jay Gould Not Seriously Ill.

SAVANNAH, Ga., Feb. 12.—[Special.]—When Jay Gould reached here at 9:50 o'clock tonight on his way to New York both he and his physician had gone to bed. Sidney Dillon Ripley was seen, however, and said there was no occasion for alarm over Mr. Gould's reported illness. He had, Mr. Dillon stated, contracted a slight cold at St. Augustine, but it was not accompanied by symptoms of the grip or pneumonia or any other alarming features. Mr. Gould was wearied by the incessant traveling of the last few days, and taking all the facts into consideration his physician thought it advisable that he return to New York.

"The Tribune" of Sunday, Feb. 15, will contain, aside from contributions from Stevenson, Kipling, and other well-known writers, Sir Edwin Arnold's new poem, "The Light of the World," the literary sensation of the year.

IN MEMORY OF LINCOLN.

BANQUET OF THE MARQUETTE CLUB AT THE GRAND PACIFIC HOTEL.

Toast to the Martyred President—Many Prominent Men from All Parts of the Country Present—Warner Miller on "The Republican Party: Its Past, Present, and Future"—A. H. Revell Responds to "The Marquette Club"—Other Speakers of the Evening.

Last night's banquet of the Marquette Club was the most successful event in the history of that organization. It was the fifth annual gathering of the club about the board and the chef of the Grand Pacific covered himself with glory in his preparation of the bill of fare.

PRESIDENT JOHN S. RUNNELLS.

Aside from material matters, however, the affair was notable in more respects than one. Statesmen and public men from all parts of the continent assembled to do honor to the occasion. It was an assemblage of the representative men of the United States. There were a few who could not respond personally, but were obliged to send their regrets. Among them was Senator Shelby M. Cullom of Illinois, who was to have responded to the toast of "Abraham Lincoln." He could not come. Letters of regret were also received from many other prominent citizens of the country, among them being Henry Cabot Lodge, C. A. Boutelle, Secretary Jere Rusk, Senator John Sherman, Senator George Edmunds, Senator W. B. Allison, Gen. R. A. Alger, Vice-President Levi P. Morton, and Theodore Roosevelt. They were read by President John S. Runnells, who also read the following from President Harrison:

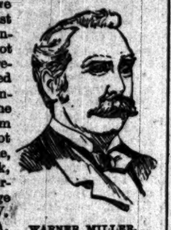

WARNER MILLER.

EXECUTIVE MANSION, Feb. 3.—E. B. Gould, Secretary Marquette Club—My Dear Sir: I beg to acknowledge the receipt of your letter of Jan. 26 with the invitation of the Marquette Club to attend the fifth annual banquet, Thursday evening, Feb. 12. It is pleasant to know that my friends in the Marquette Club continue to cherish as I do the pleasant associations which we have had in the past. I should be glad to renew them by attending this banquet, but I am sure you will understand how impossible it is for me to leave Washington until after the adjournment of Congress. With the very best wishes for the success of your club, I am very respectfully yours,

BENJAMIN HARRISON.

In the Banquet Hall.

Shortly before 8 o'clock the members of the club escorted their guests to the dining-room of the Grand Pacific Hotel. Thirty-five tables, each seating eight people, and one large table for the President and principal visitors were awaiting the banqueters. The boards glistened with crystal and silver, and in the middle of each was a magnificent bouquet of roses. A boutonniere of the same flower was attached to every napkin.

SEC. E. B. GOULD.

The menu cards were elaborate, but tasteful, and were bound with the National colors. The frontispiece was an etching of the clubhouse at Dearborn avenue and Maple street. Then followed the banquet committees, the bill of fare, the toasts, and the officers of the club. The order of toasts and menu were both etched and of artistic design. The menu follows:

Blue Points.
Cream of Chicken.
Celery. Broiled Almonds. Olives.
California Salmon, Puree of Anchovy.
Potatoes Parisienne. Cucumbers.
Tenderloin of Beef, Larded. Mushrooms.
Cutlets of Sweetbreads, Green Peas.
Compote of Pears. Burgundy Sauce.
Siberian Punch.
Broiled English Tripe.
Fried Hominy, Celery Mayonnaise.
Fancy Cake, Brandy Jelly.
Confectionery.
Nesselrode Ice-Cream.
Fruit. Coffee. Roquefort.

Those Present.

The guests were:

A. H. Revell,	C. C. Kohlsaat,	Nelson A. Miles,
J. S. Runnells,	Warner Miller,	Robert McIntyre,
G. A. Townsend,	E. J. Parker,	Rev. Mr. Nestor,
J. F. Upham,	C. R. Mengel,	N. Nash,
L. W. Pitcher,	W. F. Johnston,	E. C. Bigelow,
J. L. Bigelow,	A. S. Bigelow,	G. E. Plumb,
E. L. Thornton,	C. F. Loesch,	H. J. Porter,
E. S. Bush,	W. G. Stoughton,	F. T. Simmons,
W. H. Bush,	W. B. Mandle,	D. B. Heard,
Louis G. Beers,	E. H. Pease,	G. W. Wilbur,
Milton K. Wood,	E. A. Simonds,	P. McKillip,
F. K. Wells,	T. A. Broadbent,	H. Spalding,
J. C. Brocklebank,	F. Compton,	P. McKillip,
Charles Arndt,	Charles Glass,	Thomas Brownlow,
F. H. Foster,	G. E. Richards,	A. Weinberg,
E. F. Heywood,	J. S. Wolcott,	R. F. Gormully,
S. C. Bush,	Robert Law,	W. F. Johnson,
H. H. Heller,	G. B. Hammond,	Lot F. Smith,
R. A. Revell,	W. H. Quinlan,	D. J. Revell,
W. G. Anderson,	W. J. Calhoun,	G. W. Burgess,
H. A. Eschenberg,	A. R. Schubert,	W. E. Marble,
N. W. Johnson,	D. M. McLean,	Clark A. Webb,
Alfred Fenn,	Irving T. Harts,	S. C. Hartwell,
A. F. Bullen,	W. M. Pelouze,	W. S. Brock,
Fred Pelouze,	A. L. Bournique,	W. H. Thompson.
Fred Cadwell,	G. O. Learned,	G. B. Halliday,
O. H. Magoon Jr.,	T. S. McClelland,	M. J. Dwyer,
David S. Geer,	E. G. Crist,	John L. Crist,
A. Woldschmidt,	E. D. Brown,	B. Eastman,
Charles L. Blake,	G. D. Chandler,	Charles Gatlin,
C. W. Andrews,	James Pease,	S. H. Jewett,
A. H. Chetlain,	Louis O'Neill,	E. C. Stebbins,
E. S. Robbins,	M. L. Coffeen,	H. W. Ackermann,
L. K. Waldron,	C. C. Colby,	F. M. Blount,
N. H. Lewis,	J. E. Wynne,	J. S. Moore,
J. H. Bowes,	Louis E. Cuttler,	Henry P. Smith,
Frank L. Gerwig,	Newton Wyeth,	W. H. Johnson,
W. K. Tenney,	George E. White,	Clarence Boyle,
O. L. Washburn,	M. L. Smedley,	F. S. Kellogg,
A. R. Vinnedge,	Sanford D. Coe,	C. V. Woohlueter,
Dan Farnsworth,	G. H. Williams,	A. H. Johnston,
E. J. Barnard,	Fred J. Hall,	Henry B. Gould,
T. S. Simpson,	Lloyd J. Smith,	D. G. Maxwell,
E. W. Morrison,	F. M. Murphy,	F. O. Parker,
Geo. S. Willits,	Louis E. Herrick,	R. H. Curtis,
Hugh I. Reed,	R. H. McMurdy,	G. I. Lanman,
H. I. Lockwood,	L. E. Steward,	C. N. Lanman,
Fred G. Voss,	L. Gould,	F. W. Walker,
S. R. Howell,	Adolph Traub,	Edward J. Judd,
C. B. Obermeyer,	Geo. W. Keehn,	James McLean,
Frank Barbour,	Charles R. Clow,	L. De Sadowsky,
R. D. Wardwell,	H. B. Ely,	Wm. A. Bond,
Edward Moll,	R. H. Mather,	J. P. Heyward,
W. A. Pickard,	S. H. Jenney,	R. H. Washburne,
S. P. Gardner,	A. E. Anderson,	Horatio F. Wood,
Almer Coe,	F. I. Shaeffer,	E. G. Pauling,
W. D. Nelson,	P. Roesch,	G. Van Zandt,
L. L. Lockwood,	T. A. Freeman,	J. L. Hall,
C. S. Redfield,	G. W. Blayney,	J. T. Stockton,
Homer Cooke,	D. D. Hammer,	J. S. Denham,
Wm. J. Onahan,	Arthur Dixon,	Wm. Penn Nixon,
Theo. Brentano,	C. F. Ames,	Wm. G. Rawson,
J. H. Johnson,	E. F. Wilkins,	C. W. Orde,
C. W. Rhodes,	J. E. Boudinot,	Fred Wright,
Wm. Swanell,	Wm. M. Rhodes,	H. H. Hewitt,
	F. W. Buescher,	R. B. Parson.

RESPONDING TO THE TOASTS.

Warner Miller on the Republican Party—Other Speakers.

When the banquet had been duly and properly considered and cigars lighted Mr. Runnells, President of the club, announced the first toast, "Abraham Lincoln." The patriot's memory was honored standing and in silence.

In his address of welcome President John S. Runnells spoke of the growth of the club. He said:

The objects of the club are not exclusively social. one of its paramount objects being to familiarize its members with public questions. We have studied them and have acquired several pronounced beliefs. We do not believe, for instance, that three members constitute a majority of a Legislature of 204 members. We do not believe that the Government should be turned into a large money-lending institution for the benefit of the farmers. We do not believe that a man should be elected to the Legislature whose sole qualification is the absence of wealth; nor should a man be made Judge for the reason that he has never studied law. We do not believe that 50 per cent silver combined with 20 per cent alloy will make a hundred cents of good money. We do believe that every citizen, North and South, has the right, and should be protected in it by the Government, to cast an honest ballot and have it honestly counted.

In conclusion President Runnells regretted the pressure of official business which detained Senator Cullom in Washington and prevented him from responding to the toast "Abraham Lincoln." He said there were two dates which Americans should remember and revere; Feb. 22, the birthday of Washington, and Feb. 12, the birthday of Lincoln. He then paid an eloquent tribute to the memory and the deeds of the patriot. Mr. Runnells was often interrupted by applause. It continued for five minutes after the conclusion of his brilliant address.

Mr. Revell's Remarks.

In a few complimentary words he then introduced Alexander H. Revell to speak of the "Marquette Club." He said:

The history of the Marquette Club is as simple as the growth of the mighty oak from the tiny acorn, and has a like lesson. A few years ago six young men met in a dingy back room of one of the largest buildings on the North Side and modestly organized a club to develop the growth of patriotism and spread the principles of true Republicanism. A lady christened the club after the great explorer—Jacques Marquette. With a purpose 10 per cent social and 90 per cent political in their thoughts, these young men soon invited others to join them. The club grew and a somewhat better home was obtained in the old house at Cass and Ohio streets. We soon outgrew the second club home and sought again for larger quarters, which were found in the commodious building at present occupied—the former residence of the late Elihu B. Washburne.

When the applause which succeeded Mr. Revell's speech quieted, President Runnells presented the Hon. Warner Miller, ex-Senator of New York. His remarks on the "Republican Party; Its Past, Present, and Future," had been anticipated as the event of the evening. Nor were the hearers disappointed in the realization of their expectations, unless possibly those who had figured on hearing a shot or two fired at the Administration by way of example. A brilliant and ready talker, Mr. Miller had his audience with him from the start. When he was introduced every man in the hall arose and the visitor was welcomed with three honest cheers. Mr. Miller had no speech written, but relied on a few scattering notes. His remarks in brief were as follows:

Speech of Warner Miller.

Gentlemen of the Marquette Club: I cannot tell you how grateful I feel for your cordial reception, or how much I appreciate your invitation to be present here tonight. Although I came 1,000 miles, I have only preceded my neighbors a little. We of New York will all come in 1892. Since I arrived in the city I have looked about and seen the beginning of the work for the great World's Fair. Some one has said that if Columbus had known Chicago people were so slow he would have postponed the discovery of America by a half-dozen years to enable you to get ready for the Fair, but I have no doubt you will be prepared in 1893, and you will have no more cordial supporter up to and through that year than New York. You need have no fear of New-Yorkers; they are first, last, and always Americans.

When you invited me to come on the birthday of Abraham Lincoln and speak on Republicanism in his State, and the state of Grant and Logan, I felt that it was an honor which I did not deserve. The people of Illinois have the right to instruct others in the principles of Republicanism and I came here to gather inspiration from your enthusiasm and determination to make the party victorious in the future.

The first and greatest achievement of the Republican party was to free 4,000,000 slaves. It was met in the beginning by a rebellion which it wiped out. Vast debts were created. The party made good every dollar in honest money of the world. It legislated so wisely on revenue and finance that the depleted Treasury was filled. But the story was told better a few nights ago. Turn to the matchless speech of the late Secretary Windom at New York, and see what has been done by wise statesmanship. Such is the history of the past. The annals of the world will not produce such a magnificent record.

What of the present? "Now is the winter of our discontent." Let us hope it will be made glorious summer in '93 by some son of the Republican party. It's not pleasant to dwell upon defeat. It's not pleasant to criticise one's own party. To do so one must criticise himself. The causes of the defeat were too numerous and some too frivolous to require attention. In 1888 we organized in this city a campaign which was a revival of the Republican party. When we finished with the victory which placed the present Administration in power we felt that our work was done for twenty-five years. Two years later we lost the House of Representatives. We had not met the expectations of the people. The party of Lincoln, Seward, and Chase cannot be held in leading-strings. It cannot be controlled by bosses, but we must have leaders. And like Cæsar's wife they must be above suspicion. I have heard that the tariff question had much to do with defeat in the West.

The Republican party always will be the party of protection. But the party promised to revise the tariff, which should be protective and not prohibitory. If any sections of the recent bill were prohibitory they were against the teachings of the party. There were other issues. A new party of unknown strength came into the field. It is called the Farmers' Alliance. Its demands are not yet known. It came unfortunately for the Republicans, but yet no party deserves to rule if it has not courage to bear defeat. The party that will live and control the country must meet every issue as it arises. We now have that of currency. The Republican party has said that it will coin every ounce of silver produced in this country, but it cannot coin the silver of the world and cheapen and debase its own currency. The Republican party is bound to see that the money power of the country does not purchase votes at the polls or corrupt Legislatures. It must maintain a pure ballot, and to that end is pledged to introduce the Australian system. As to the farmers, the Republican party always stood their friend. It passed homestead laws giving homes to millions. It extended railways and opened every acre of arable land to cultivation. The Democratic theory has been that crime should be punished; the Republican party took the high ground that people should be educated in morals and intellect and crime prevented. In States under Republican domination education is within the reach of all. In Democratic States 70 per cent of the population is illiterate.

The Republican party must remain in power in this country. No other system so meets the requirements of the people. I might dwell on our extended commercial relations with South and Central America which are due to the efforts of the party, but time prevents. There is not a question of the last twenty-five years or that will arise in the next twenty-five years but the Republican party is bound up in it. What, then, can I say of the future? It is victory.

Round after round of applause followed, which terminated in a set vote of thanks to the distinguished speaker.

Hempstead Washburne On Ballot Reform.

Hempstead Washburne was next introduced and responded to "Ballot Reform," as follows:

The Colony of Plymouth was the cradle of American liberty. The children of this sterling colony revolted against every unjust oppression, shed their blood in the National defense, and for a Constitution which gave to us the ballot. It is a legacy more sacred than the heritage of a King, the only key yet found able to unlock the door to self-government, and this symbol of representative government, purchased at such a fearful cost for the benefit of mankind, has become to the wicked a jest—to the just a mockery. Its misuse corrupts Legislatures. Our Senate represents millions and monopolies. Our Councils barter away millions in franchises, and laugh to scorn the protests of a people. Such abuse of the ballot has stirred into activity the dormant energies of a Nation which has slumbered on its rights. The people demand a change, and in the people rests the intelligence, justice, culture, and aggregate wealth of this country and not in the favored wealthy few, nor in those poor imitations of a certain foreign aristocracy whose ancestral red coats twice served as targets for Yankee lead. The great combinations of labor are not the growth of an hour nor the result of any individual wrong. They are the result of legislation, unjust to the great majority which earns its bread literally by the sweat of its brow.

Let us give heed while we may to these mutterings against an impure ballot or this Government of ours, created by the people, if not maintained for the people, will forever pass from the knowledge of posterity by the violence of the people. The impression Chicago creates in 1893 will increase or break her phenomenal prosperity. Her charter, ordinances, health, and local government will be criticised by those jealous aliens who seek to disparage our form of government. Ballot reform must be an accomplished fact before then if Chicago is to represent the Government of our founders.

"The Young Man in Politics" was the toast responded to by Charles T. Strattan.

In response to the toast, "The Commander," George Alfred Townsend read a poem written originally for the Army of the Potomac Society, bearing the title of the toast.

The Rev. Robert McIntyre of the North Side closed the speeches with an entertaining disquisition on "The Duties of the Foreign-Born Citizen."

UNION LABOR UP IN ARMS.

THEY WANT A SHOW AT WORK ON THE WORLD'S FAIR BUILDINGS.

If Refused They Will Throw Their Influence Against the Enterprise—Indignation Meeting of Committees Representing Organized Workingmen—Talk of Boycotting the Exposition—Action Deferred—Discontent Among the Men at Work in Jackson Park.

Union labor will demand a show at work on the World's Fair buildings, and if refused bids fair to throw the antagonism of the solid labor element against the enterprise. The joint committees representing all the central, executive, and legislative bodies of union labor in Chicago met last night at No. 167 Washington street. Organizations represented were the Trade and Labor Assembly, the Central Labor Union, the Building Trades' Council, the Knights of Labor, the United Carpenters' Council, and the bricklayers. P. J. Miniter of the Trade and Labor Assembly presided, and the doors were locked against reporters.

The action of the National Association of Builders in convention in New York in agreeing to submit differences between employers and employés to arbitration was discussed and applauded. "It betokens a better day for us," the committeemen said. "The boss builders intend being reasonable with us. The outlook is favorable for building trades."

Then the World's Fair question was raised. Resolutions adopted last Sunday by the Trade and Labor Assembly were read. These resolutions recited what Chicago union labor had done toward securing the Fair for this city; the implied promises made by Messrs. Gage, Bryan, and others that union labor would be given a preference in working on the buildings, that those promises were not being kept, and that unless the management made those promises good all labor bodies would be asked to aid in making the protest emphatic.

A Hot Three-Hour Discussion.

An excited discussion ensued, continuing for three hours. Some advocated that in case their demand be refused the Fair be antagonized in every way in preventing exhibitors from sending goods and in preventing attendance at the Fair. It was finally decided to make an equitable request, wait until an investigation could be made and an answer returned and considered carefully by all the subordinate bodies, so as to obtain a full sentiment of all union men, then decide on what action was best. A powerful appeal was one made by a Trades Assembly man on the line of making a clear case of the justice of their demands before any action for or against the Fair was taken. This turned the tide, and a committee of three was appointed to select committeemen to present the demands to the World's Fair Managers. The committee includes P. J. Miniter, Trade and Labor Assembly; G. E. Carter, Plasterers' Union; A. W. Simpson, United Carpenters' Council; T. J. Morgan, Trade and Labor Assembly; J. G. Ogden, Knights of Labor; and J. M. Ballou, President Cornicemakers' Union. P. J. Miniter was selected to call on the Fair managers and ascertain at what time the committee would be given an audience and then call the committee together for a meeting with the Fair representatives. The demands they will make will be for the employment of union men and home labor.

The sentiment, in case the reply is unfavorable, was unanimously on the side of taking a decided stand, for it is considered by both radicals and conservatives that after all that union men have done for the Fair if it is ignored in the construction it will be a deathblow to organized labor.

But it was in the meeting of the United Carpenters' Council in their hall last night that the ignoring of union labor on World's Fair work was savagely denounced. The attendance there included delegates from every one of the twenty-seven subordinate unions in the city. Members were present from Pullman, Austin, and every portion of the city. The unions were called by number. All delegates without exception advised making a fight on the Fair unless union labor were recognized. The meeting was held with closed doors.

Causes of the Discontent Explained.

A leading member said: "The trend of the speeches and resolutions, which I am not allowed to particularize on, was to the effect that we are Chicagoans and helped make the Fair here possible. This has been our home for years. We helped build this city and are entitled to share in its profits and glories the same as are our millionaires. We demand union labor and home labor on these buildings. Four-fifths of the local attendance will be laboring people. Pullman, Field, Farwell, and all such of our people will drive down to the Fair once. Its rare exhibits are chestnuts to them. They have traveled all over the globe. They have seen these things. We have not. We'll attend or send our families as often as we have the admission fee. It will be an education to us. But if 'rat' labor is to swallow the cash we have paid to the Fair for building it we will shun the Exposition. We can make it a financial failure. We can make it an artistic failure. There are priceless exhibits expected at the Fair from the great galleries of old Europe. Will their owners send them into a city which is in a civil broil? We think not. We don't threaten, but we feel hurt and don't propose to be imposed on. Besides, we carpenters just now are busy reading the circular recently issued by the boss carpenters of Chicago. It threatens that unless we accede to their demands they will flood the city with 'rat' labor as Philadelphia was filled at the Centennial. This means trouble. The streets will be filled with idle, hungry men, one step from whose condition is crime. Now, this is our home. We love Chicago. But there is an end to endurance. Unless we get a fair show there will be lively times."

The council then decided to have 20,000 more copies printed of the circular issued by the boss carpenters and distributed in all parts of the city.

No action was taken toward any further conferences with the boss carpenters, but it is probable that on the return of the delegates from the New York convention a proposal will be made to refer to arbitration the differences on wages which now threaten to precipitate a strike on or before May 1. Both sides now glare at each other and arbitration was broken off, but it is believed by many that because of the resolution just passed in the New York convention the bosses may be more liable to make concessions.

DISCONTENT AT JACKSON PARK.

Trouble Brewing Among the Italians at Work on the World's Fair Site.

Wild rumors filled the air at Hyde Park yesterday in reference to a threatened strike by the men engaged on the World's Fair Grounds. Capt. Lloyd at once drove to the grounds and found that while there had been no actual disturbance trouble might be expected at any time. It seems the men are obliged to work ankle-deep in water in some places, and these men feel that they ought to get more than $1.50 a day for such work. In addition to this crowds of unemployed persons loafed around all day and did their best to breed discontent among the workers.

Threats were openly indulged in by the onlookers that if Italian labor should be further employed by the contractors the white laborers would combine and drive the Italians from the grounds. By threats and promises the Italians who went to work yesterday were rendered dissatisfied, and many of them stated that unless their pay was raised to $1.75 per day of eight hours they would refuse to go to work this morning.

Feeling among the laboring class is evidently against the Italians. Agitators are actively engaged in the effort to foment a strike. Inspector Hunt and Capt. Lloyd feel confident that they will be able to preserve the peace in case trouble should arise.

The rumor that the imported Italians employed on World's Fair work at Jackson Park had been mobbed and driven from the grounds by disgusted American workmen was received at the United Carpenters' Council with shouts of approval and laughter, and many were the jokes cracked about the difficulty to be encountered by the bosses in searching through the weeds for their frightened "imports," who, the carpenters said, "understand no tongue but their own and are known to the bosses only by numbers sewed on their shirts, much as convicts in penal and reformatory institutions are identified."

Indiana's Appropriation.

INDIANAPOLIS, Ind., Feb. 12.—[Special.]—The joint legislative committee this evening instructed its Chairman to draft a bill appropriating $300,000 for Indiana's exhibit at the World's Columbian Exposition. The details as to the management of the fund were not determined upon.

CHINESE BEFORE BOSTON FOOTLIGHTS.

Swell People of the Hub Attend a Show Given by Mongolians.

BOSTON, Mass., Feb. 12.—[Special.]—Boston society was treated to a novelty this afternoon in the shape of a Chinese theatrical performance. The local branch of the American Folk Lore Society stood sponsor for the entertainment, and the participants consisted of a score of Chinese actors who are spending the holidays with friends here. The play was given at the Chinese theater, a small, dark basement-room on Harrison avenue, but into it were crowded some 150 of the literary and society leaders of the city. Dr. Oliver Wendell Holmes occupied a conspicuous seat and laughed as heartily as any at the pantomime, though he confessed he had not the faintest conception of what they were driving at or whether he was applauding comedy or tragedy. William Dean Howells stowed himself away in a corner and devoted his time to unraveling the plot of the play, declaring it to be fun. Francis Parkman, the venerable historian; the Rev. Samuel Longfellow, brother of the poet and himself an adept in turning a verse; and the Rev. Dr. C. C. Everett, dean of the Harvard College Divinity School, formed a trio that attracted a deal of attention. Mr. and Mrs. Kendal occupied seats in the only thing that passed for a box in company with Mrs. John L. Gardiner. Among the others present were Thomas Bailey Aldrich, T. Russell Sullivan, Col. Thomas Wentworth Higginson, Dana Estes, Mrs. Clara E. C. Waters, Mr. B. J. Lang, Gen. Charles G. Loring, Prof. J. W. Putnam of Harvard, Dr. S. W. Langmaid, Walter G. Chase, Sylvester Baxter, Dr. C. Augustus Pope, Dr. George B. Shattuck, Dr. Walter Channing, Dr. Samuel Green of Worcester, Prof. Charles E. Fay, Prof. J. Walter Fewks of the Boston Society of Natural History, and Mrs. Mary E. Hemenway, whose liberal contributions have made the Zuni excavations in the Southwest a possibility.

The play was descriptive of the experiences of a young heir to the Chinese throne, who, having been deprived of his heritage, succeeds in overthrowing the usurping Emperor and regaining his position. Battles, hand-to-hand encounters with robbers, love-making, and fêtes crowded each other in an alarming manner. Scenery there was none, and the stage furnishings consisted only of a half dozen benches, a table, and a number of Chinese banners, hangings, and legends. The change of scenes was indicated only by a rearrangement of the chairs, and the "supes" who did this were seated conspicuously on the stage. The costumes of the leading actors, however, were simply marvelous—gold and silver, rich velvets and dainty silks in profusion and glory of color. The most striking tableaux were a birthday fête of the Emperor, a military review, an angel presentation of a baby boy from Heaven, and a battle. A novel scene was that of seven angels in changeable female costumes. These would perform a sort of dance, give a little skip into the air, and in the descent their doublets would undergo a kind of revolution and new ones appear in their places. The Ch

GROVER OUT OF THE RACE

DEMOCRATIC CONGRESSMEN SAY HIS SILVER LETTER HAS KILLED HIM.

Representatives of the Democracy of the West and South Say No Man Can Get the Democratic Nomination in 1892 Unless He Is in Favor of Free Silver—What the New York Papers Say of the Ex-President's Letter.

WASHINGTON, D. C., Feb. 12.—[Special.]—Roswell P. Flower was interviewed on Cleveland's silver letter today. He remarked:

"Yesterday they said Hill was dead as a Presidential candidate. Today it is Cleveland. I wonder who will be in the field tomorrow?"

Then Mr. Flower tried to look as though his possible election as Governor of New York next fall would not make him a candidate.

Mr. Flower's utterance echoed the surface view of the politicians in Washington that both Cleveland and Hill are out of the race, but it didn't reflect the opinion of those who understand the situation best. The Cleveland letter puts the Democratic Congressmen who have been yawping for free coinage on the defensive, and most of them, on that account, wanted to believe that its author had bowed himself out of public favor. But here and there a few Congressmen, looking beyond their own personal embarrassment, saw that they might have to eat crow and take Cleveland again. Their reasoning was that, in order to carry the election in 1892, the Democrats must have a man who can get the support of New York, New Jersey, and Connecticut. A steer could carry the Southern States if put on the Democratic ticket, but even the free-coinage men concede that the Eastern States cannot be won on that issue. Many of the Cleveland supporters among the Congressmen were therefore around before night apologizing for Cleveland, declaring that his difference with the party on this issue was not material, and so on.

This notion was well set forth by Representative W. C. P. Breckinridge of Kentucky, a rabid silver champion. "What do I think of Cleveland's silver letter?" he asked, repeating the question. "Why I think Mr. Cleveland will be our candidate in '92." This hint was caught up in a good many quarters, but not all of the Democratic Congressmen fell into line. Over in the Senate Mr. Vest, humble camp follower of Cleveland that he is, was mad and didn't undertake to repeat his declaration that the ex-President was now more tolerant of those who differed from him in regard to silver. Old Senator Pugh was furious and exclaimed: "Why, free silver coinage and Democracy are the same thing. Name a candidate on the Democratic ticket who is not for free coinage! Never,"

Morrison Now Looming Up.

But while sober second thought caused a good many Bourbons to curb their sentiments, the fresh evidence that Mr. Cleveland and the mass of his party are not in sympathy undoubtedly opens the field to other candidates. His strongest supporters did not undertake to say today that he had a mortgage on the nomination. They merely reasoned out that in the end the convention would have to come around to Cleveland as the most available man, just as it did in 1884. Senator Gorman's friends watched the ebb and flow of sentiment carefully. Many of his colleagues in Congress believe that since he won the fight over the Election bill the Maryland Senator is really a Presidential quantity. Col. W. R. Morrison, however, came the nearest to meeting the views of those who believed Cleveland would not be available. During the afternoon a conference was held at which the situation was discussed. It was known that Morrison had fought the greenback inflation in his own party, but no case of radical hostility to silver was on record. Some of the silver Congressmen who served with him said that Morrison had always been on their side when needed and they believed there was nothing in his record as a moderate silver man to antagonize the West, while the East could better support him than almost any other Western man. Senator Carlisle and some of the original tariff reformers who have been restive under the necessity of supporting Cleveland today turned to Morrison with renewed hope. In proper future more is likely to be heard of Morrison.

Among the Republicans today the satisfaction over the developments was unbounded. Those who knew how much trouble it had been to smoke Cleveland out were immensely pleased. The ex-President's personal following have been hoping against hope for the passing of a "compromise" silver bill this session, which would take that question out of politics. They expected to abuse President Harrison for signing it, while at the same time rejoicing that it had averted the danger of being smashed by a tempest of silver sentiment from the West. The Republican leaders do not take much stock in the Democratic free coinage men's denunciation of Cleveland, but they think it emphasizes the position the Republican party holds as the supporter of an honest financial policy. They expect in '93 to see the New York Democrats indorsing the Presidential candidate on an anti-silver platform while the Illinois Democrats indorse the same candidate and declare for free coinage. In other words, it will be the old struggle of greenback inflation over again, when the Republicans had to fight hard-money Democrats in the East and soft-money Democrats in the West who had a bond of union in the hunger for spoils. Yet the opinion is universal that the party will be strengthened from one end of the country to the other by fighting just as firmly as it did for resumption fifteen years ago.

Stanford Getting in His Work.

Senator Leland Stanford is one of the few who don't take this view. His supporters were talking tonight that the only chance for the Republicans now was to nominate Stanford on the Farmers' Alliance platform. If that wasn't done they declared that the Alliance would inevitably have a candidate in the field. While nobody takes much stock in Stanford it is undeniable that politicans who look a long way ahead think the attitude into which Cleveland has been forced makes a third party candidate sure.

Below are given the views of Congressmen on Cleveland's letter.:

Mr. Candler (Georgia)—He has made a fatal mistake for himself. This country wants to have and intends to have free coinage. Mr. Cleveland's letter is sure to defeat him for the nomination. The Democratic party will never nominate any man who is opposed to the restoration of silver as a currency metal.

Amos Cummings—The next Democratic platform will have a silver plank. The man nominated must stand on it.

Didn't Want to Kick a Dead Man.

Mr. Tillman (South Carolina)—He was politically dead before he wrote this letter, and I don't care to kick a dead man.

Mr. Crisp (Georgia)—I am very sorry that Mr. Cleveland has made this declaration. My constituents favor free coinage and I would not represent them correctly if I did not favor it. Free coinage is popular with the Democrats generally, and the demand for it from the Farmers' Alliance is one that the Democrats feel that they ought to meet. I am sorry that Cleveland is throwing his opposition to free coinage Mr. Cleveland has injured his prospects for nomination. A free coinage bill will be passed by the next Congress and President Harrison will veto it, so the issue will be a live one at the next Presidential campaign.

Mr. Culberson (Texas)—This puts Cleveland out of the list of eligibles.

Mr. Bland—During all the discussion when the country was threatened with force bills and bayonet rule at the polls we never heard from this Reform Club, but now, when their money-bags are somewhat they come to the front to bull us what we should do. It was the West and South that filled the forts bill. They are allied in this fight for freedom of elections and for the free coinage of silver and gold as the money of the country. A man who pretends to be a candidate for the Presidency and stands against either of these propositions will be defeated.

Mr. Maish (Pa.)—I stand where Cleveland does. If a free-coinage bill be passed now its pernicious effects will become visible within a year, and the wisdom of Cleveland's position would become apparent. If not passed now the clamor for free silver will be so strong Cleveland's chances may be injured.

Former Hatch Is Deeply Grieved.

Mr. Hatch (Missouri)—I cannot express in a brief space my deep regret that Mr. Cleveland has felt called upon to write this letter at this time. It does not change my warm admiration and esteem for Mr. Cleveland personally, but I am sure the positive and determined expression of his views will create a condition of Democratic policy places an insurmountable barrier between himself and the great masses of the Democratic party. By the votes of Democratic Senators and Representatives, by the deliberate decisions of Democrats in conventions and legislative bodies, it is conclusive that nine-tenths of the rank and file of the Democratic party favor the free and unlimited coinage of silver at this time.

Mr. Haynes (Ohio)—It eliminates Cleveland from the list of the probable nominees of the Democratic party. The West and South can't get together for a man who is opposed to free silver.

Mr. Symns (Indiana)—It is a long time before the Presidential convention. In the West and South, where Cleveland is strongest, the sentiment in favor of free coinage is overwhelming. In those sections the letter will be injurious to him unless the silver question is settled before the nomination and election. Whether free coinage will be in the platform or not the sentiment in favor of it is prevalent and will cut a large figure in the election.

Mr. Lawler—Mr. Cleveland would rather be right than President. He has no doubt expressed his honest convictions.

Mr. Tarney (Missouri)—The letter doesn't suit me, but the party can survive without Mr. Cleveland.

Mr. McCreary (Kentucky)—It is a most unfortunate thing that Mr. Cleveland was impelled to choose this time to write the letter.

Mr. Dockery (Missouri)—The Democrats of Missouri will not like it.

Gen. Wheeler (Alabama)—It is a very unfortunate thing. It will injure Mr. Cleveland's chances for the nomination.

Mr. Forman (Illinois)—I suppose he wrote the letter hoping to prevent what he thinks would be unwise action by Congress on the silver question. I don't think he can be nominated. O, I don't know who will be nominated. If the nomination goes West it ought to go to Morrison.

Mr. Heard (Missouri)—I respect his candor and honesty, but I think it will remove him from the list of available candidates for President.

Mr. Peel (Arkansas)—The letter will hurt Mr. Cleveland.

Mr. Edmunds (Virginia)—It will be the death of Cleveland politically.

Senator Barbour (Virginia)—The publication materially diminishes Cleveland's chances of nomination. The policy of the Democratic party now is not designed to recruit from Wall street and money centers, but is in line with the farming and producing classes.

Senator Daniel (Virginia)—I regret that Cleveland wrote such an inopportune letter. The party is too nearly unanimous for free coinage for any man who seeks to be a leader successfully to oppose it.

Mr. Gibson (Maryland)—If there is a shadow of doubt remaining as to the nomination this letter will dispel it. The letter has given an impetus to the Gorman boom.

Mr. Owens (Ohio)—It knocks Cleveland out of the fight.

Roger Q. Mills declined to come out of the chamber. He sent word he was sick, and knew nothing about Cleveland's letter.

Republicans pretty generally commend Cleveland for speaking out. Mr. Cannon (Illinois) says the letter is full of good, sound sense. "I agree with it thoroughly. Hurt him? Well, I don't know. Nine out of ten men in the country want more money, but they want good money."

Cleveland's Letter Put in the "Record."

In speaking to a verbal amendment while the House was in committee of the whole today, Mr. Grosvenor of Ohio sent to the Clerk's desk, with his hearty indorsement, the account of the meeting at Cooper Union last night and the letter addressed by Grover Cleveland to E. Ellery Anderson. The letter having been read, Mr. Grosvenor said that he had thus placed this important and statesmanlike document in the permanent records of the country to the end that in the coming campaign it should be available under the frank of the members of the next Congress to be used in disseminating information throughout the country. [Republican laughter.]

Mr. Hooker of Mississippi referred to the printing of Mr. Cleveland's letter in the *Record*, and said that for one, and speaking only for himself, he was not disposed to permit that letter to become a part of the *Congressional Record* of the country without saying something in regard to it so that he might express the sentiment of the people he in part represented. He wished to say, while he would not call in question the opinion of men who differed from him, that there was no man in this country, whether he had held a distinguished position or whether he had an ambition to hold the highest position within the gift of the American people, be he of one party or another, who could lay down the law to the great masses of this country, who thought for themselves. [Applause.] In regard to the publication he wished to say for himself, and he believed for his constituents, that they wanted the free coinage of both metals. Whatever might be the opinion of any one man, whether he had occupied an eminent position in the past or expected to occupy it in the future, no one man had a right to speak for the great laboring interests of the country, which stood back and behind the Constitution and law. [Applause.]

Mr. Cannon—I would like to ask the gentleman whether he is in favor of Mr. Cleveland for next President?

Mr. Hooker—I will say that I do not think that a man on the Continent of America will ever be a candidate of the Democratic party for President of the United States who is opposed to the free coinage of silver. [Applause].

WHAT IS THOUGHT OF THE LETTER.

Comment of the New York Press on Cleveland's Silver Manifesto.

NEW YORK, Feb. 12.—[Special.]—Following are some of the comments of New York papers on Mr. Cleveland's letter in regard to free coinage:

Sun (Dem.): Mr. Cleveland's letter to the mass-meeting at the Cooper Union is as disingenuous and amusing a document as has recently proceeded from his industrious pen. While primarily intended for the placation of his mugwump friends who have been inconveniently persistent in their demands that Mr. Cleveland should "dare to be a Daniel" on the silver question, the letter squints at the Southern and Western Democrats. Viewed, as it will be, in Mr. Cleveland's present view, is not in a liberal extension of the silver currency, for "we have demonstrated the usefulness of such an increase." It is in "free, unlimited, and independent silver coinage" that he sniffs disaster. Who demonstrated the usefulness of such an increase? True to the last to his destiny, Grover Cleveland dares only to be a stuffed Daniel on the silver question.

World (Dem.): Ex-President Cleveland has at last satisfied the curiosity of the country as to his present views upon the silver question. His letter shows that his opinion is unchanged and that he still has the full courage of it. Although conscious that its promulgation will disappear from compulsory limited coinage have not been fulfilled, Mr. Cleveland believes that this is no guarantee against disastrous results from "free, unlimited, and independent silver coinage."

Times (Ind.): It cannot but add to the influence of the protest of New York upon the subject of the free coinage of silver that it should receive the emphatic indorsement of our most distinguished citizen, and the simple and manly manner in which that indorsement is given will but increase the confidence of sober and intelligent citizens throughout the country in Mr. Cleveland.

Evening Post (Ind.): Mr. Cleveland has given another signal illustration of his courage in the letter which he wrote to be read at the Reform Club meeting last evening. To appreciate the courage required for such a declaration it must be remembered that a nearly all the Democrats, first in the Senate and afterwards in the House, have recently voted in favor of free silver coinage, and that in many "Democratic strongholds" the rank and file of the party appear to be nearly as unanimous on the same side. Doubtless there are plenty of Democratic politicians today who will say that Mr. Cleveland has thrown away his chances for the next Presidency by writing this letter, but the *Evening Post* believes he has greatly strengthened his position.

Commercial-Advertiser (Ind.): In a purely political sense we believe Mr. Cleveland's action to have been not only consistent but wise. Nothing short of an unqualified acceptance of their creed would have satisfied the free silver men. Nobody expected this from Mr. Cleveland. But what the Democratic party did have a right to expect from a courageous leader was a word at the critical moment to save the party from one of the worst mistakes in its history. It was given.

Brooklyn Eagle (Dem.): The most notable feature of this demonstration was the straightforward letter of Grover Cleveland. Mr. Cleveland stands precisely where he stood in 1885—namely: for an honest and healthy currency as against a currency of dishonesty and debasement. His words are timely, courageous, and consistent, and their utterance at the present crisis will not only carry wide influence for good but place the country under renewed obligations to his patriotism, his sagacity, and his resolute rectitude.

St. Louis Mo., Feb. 13.—Regarding Mr. Cleveland's anti-free coinage letter the St. Louis *Republic* says:

This is, of course, merely the expression of his view as a single private citizen. Far from attempting to speak as a party leader or to control the party, Mr. Cleveland has waited until the attitude of the party became pronounced and ate mistakable and has then declared his private opinion. It is possible, though not now probable, that the whole matter may be settled by the adoption of free coinage before 1892. Certainly the Democrats will leave nothing undone to that end.

BIG RISE IN THE TENNESSEE RIVER.

The Water Already Beyond the Danger Mark—Heavy Losses.

CHATTANOOGA, Tenn., Feb. 12.—The Tennessee River at this point has passed the danger line—thirty-three feet—and is still rising steadily and will in all probability pass the forty foot mark. Although no serious consequences will follow, thousands of logs have drifted past all day from the wreck of the boom at London, entailing a loss of more than $40,000. The stream is almost out of the bank, and people in the low-lying places on the north side are taking shelter elsewhere. Only one of the regular fleet of steamboats is making regular trips. The others are giving assistance, especially at the islands. A big rise is coming down from the headwaters of the Tennessee.

"The Tribune" of Sunday, Feb. 15, will contain, aside from contributions from Stevenson, Kipling, and other well-known writers, Sir Edwin Arnold's new poem, "The Light of the World," the literary sensation of the year.

HOWLS FOR HIGH TARIFF

M'KINLEY ANSWERS CLEVELAND AT A LINCOLN BANQUET.

An Enthusiastic Gathering of Ohio Republicans Listens to an Exposition of the Doctrine of Higher Prices—Congressman Mason Tells of the Mission of the Republican Party — Hannibal Hamlin Responds to a Toast in New York.

TOLEDO, O., Feb. 12.—[Special.]—The banquet given tonight under the auspices of the Toledo Republican Club in celebration of Lincoln's birthday to the delegates attending the State convention of the Republican club was an unlooked-for success. The banquet was held in Memorial-Hall, which was tastefully decorated. About 300 people sat down to the feast. The presence of ladies added a charm to the scene, and, as an innovation, proved pleasingly attractive. The unavoidable absence of ex-Gov. Foraker was much regretted, and the absence of Congressmen Dalzell of Pittsburg and McComas of Baltimore caused two of the speeches to be dropped out of the program. It was 8:30 when President James Boyle of the Ohio Republican League entered with Maj. McKinley, the principal guest of the evening, and the doughty Major was given a hearty welcome. Ex-Gov. Foster's reception was in the nature of an ovation, and the greatest enthusiasm prevailed throughout the proceedings.

The toast assigned to Mr. McKinley was "An American Tariff for the American People," and this was the sentiment:

"Our country's welfare is our first concern,
And who promotes that best, best proves his duty."

Mr. McKinley's response was essentially a reply to Mr. Cleveland's speech at the Thurman banquet at Columbus last November. He said:

It was gratifying to the friends of protection to have that eminent Democratic leader of the State of New York on a recent occasion in the Capital city of our State make open confession of the purposes which he and his party associates aim to accomplish by a free-trade tariff. Assigned to respond to the inspiring sentiment, "American Citizenship," he made "Cheapness" the theme of his discourse and counted it among the highest aspiration of American life. His avowal is only that which the protectionists have always claimed to be the inevitable tendency of his tariff policy, which exalts cheap goods from abroad above good wages at home. The tariff reformer gravely asks why we want manufacturing establishments in the United States when we can buy our goods in other countries as cheap as we can manufacture them at home, if not cheaper. The best answer—the most conclusive—is written in our own experience under the last free-trade tariff regime of the Democratic party, when cheap foreign goods, invited by the low tariff of that period, destroyed our manufactories, checked our mining, stopped our public works and private enterprises, sent our workingmen from work to idleness or to the overcrowded field of agriculture, from remunerative to starvation wages or to no wages at all; surrendered our markets to the foreigner, given work to his shops and his men by taking it from our shops and our men; and diminished domestic production, domestic employment, thereby increasing those of other countries and other peoples. This was an era of cheapness and of poverty, to which the great Democratic leader and his faction of the party want us to return. The masses of the people are in no temper for such a suggestion, and will never consent to the inauguration of a policy which will scale down their wages and render it harder to obtain the necessaries of life. The "cheap coats" to which the gentleman is so much attached to do not tempt them, for many remember that in previous free-trade eras of our history they were too poor to buy them at any price.

I am charitable enough to believe that many of our tariff reformers, blind followers of Cobden, are wholly unconscious of the bitter and disastrous end of their doctrine and policy. Is American manhood to be degraded that merchandise may be cheap? Are cheap goods at such a cost worthy of our high purpose and destiny, and can we believe that he would advocate them at such a sacrifice is the true friend of his countrymen, however loud his professions? Cheap coats at any price, at any sacrifice, even to the robbery of labor, are not the chief objects of American statesmanship. We want cheap coats upon any such terms or conditions. They are "nasty" at such a price.

Our philosophy includes the grower of the wool, the weaver of the fabric, the seamstress, and the tailor. Our tariff reformers have no thought of these toilers. I gratefully commend to the new leader of the Democracy the patriotic utterances of its old leader, Thomas Jefferson. I quote from one of his letters to Jean Baptist, where he says: "The prohibiting duties we lay on all articles of foreign manufacture which prudence requires us to establish at home with the patriotic determination of every good citizen to use no foreign article which can be made within ourselves, without regard to difference of price, secures us against a relapse into foreign dependency." Jefferson was solicitous that the people should buy nothing abroad which could be had at home.

Mr. McKinley followed this line of thought at considerable length, his argument being that free trade could only benefit those living on accumulated or inherited wealth, without being required to labor for themselves, and went on, if buying where you can buy the cheapest narrows the field of employment at home it will be the very dearest of all buying, the most expensive of all trading, the most unprofitable of all exchange; the more demands there are for labor, the more avenues inviting employment and enterprise, and the more opportunities for the capitalist to invest his money the better each will be remunerated, the widest general prosperity. Continuing he said:

The gentleman who is now so insistent for cheap necessaries of life while in office and clothed with authority was unwilling that sugar, an article of prime necessity to every household, should cease to be a luxury to the American people when it was known that it was an annual burden upon them of $60,000,000. He stood then as the uncompromising friend of dear sugar for the masses. During the years of power he was in the Government he was dishonoring one of our precious metals, one of our own products, discrediting silver and enhancing the price of gold. He endeavored even before his inauguration in the coinage of the silver dollars, and afterwards and to the end of his administration persistently used his power to that end. He was determined to contract the circulating medium and to demonetize one of the coins of commerce, limit the volume of money among the people, making money scarce, and therefore dearer. He would have increased the value of money and diminished the value of everything else—money the master, everything else its servant. He was not thinking of "the poor" then. He had left "their side." He was not "standing for their defense." Cheap coats, cheap labor, and dear money; the sponsor and promoter of them and professing to stand forever for the welfare of the poor and lowly; was there ever a more glaring inconsistency or reckless assumption? The tariff reformer has at last, in his wild ecstasy over a so-called victory, been betrayed into an avowal of his real design. He believes that poverty is a blessing to be promoted and encouraged, and that a shrinkage in the value of everything but money is a National benefit.

Mr. President, that country is the least prosperous where low prices are coupled with low wages. Cheap foreign goods free or practically free in competition with domestic goods involve cheap labor at home or dependence upon foreign manufacturers. Those who advocate duties solely for revenue see only as a result cheaper prices, which are but temporary at best and do not see the other side, that of lower, wages, cheaper labor, agricultural depression, and general distress. We believe the American policy best adapted to our citizenship and civilization, and this belief is sustained by the highest American authorities from Washington down and by a hundred years of experience.

These toasts were also given and appropriately responded to: "Abraham Lincoln," by James M. Ashley of Toledo, O.; "The Press," by Robert P. Porter of New York; "The Young Republicans of Ohio," by Bellamy Storer of Cincinnati, O.; "Equality of Citizenship the Safety of the Republic," by D. Augustus Straher of Michigan; "Why I Am a Republican," by Edwin S. Wa'lace of Springfield, O.; "The Buckeye State," by Robert M. Nevin of Dayton, O. Mr. Porter's speech was a warm defense of high protection.

HONORING THE MARTYR PRESIDENT

Banquets, Speeches, and Resolutions at Various Places.

NEW YORK, Feb. 12.—[Special.]—In this city, in Brooklyn, in Jersey City, Newark, and, in short, in all the towns in the vicinity of New York, organizations of one kind and another today celebrated the eighty-second anniversary of the birthday of Abraham Lincoln in a patriotic way. There were feasting, and speaking, and singing. Famous statesmen told of the deeds of the most famous man that Illinois has produced, and famous Generals gave their views of the man who was once their Commander-in-Chief, and who, with their assistance, crushed the greatest rebellion that history has known.

Probably the most elaborate of all the banquets was that given tonight by the Republican Club of this city. It was given at Delmonico's. Covers were laid for 300 men, including members and guests. There were five tables. Hannibal Hamlin, who is now nearly 82 years of age, but is still vigorous, responded to the toast of "The Surviving Standard-Bearer of 1860."

"The Republican Party" was spoken to by Congressman W. E. Mason of Chicago. Among other things he said:

The mission of the Republican party will never be finished until it has the settled law of the land that honest commerce is based on honest money. The mission of the Republican party will never be finished until the American Congress devotes its time to the interests of America, regardless of the wishes of every other nation in the world, and all our citizens agree that protection and patriotism mean the same thing. The mission of the Republican party will never be finished until we elect a House and Senate with sand and clear grit enough to announce the rule that the majority and not the minority shall manage the affairs of state. The mission of the Republican party will never be finished until every ship that sails the seas with our flag at its mast has protection and aid equal to that given to its competitors by the nations they represent. The mission of the Republican party will never be finished until every citizen, regardless of race, color, or creed, shall have the unquestioned right to cast his vote and have it counted as it is cast. The mission of the Republican party will never be finished until it is written on our books that men, and not money, make a nation; that citizenship is more sacred than silver.

Anthony Higgins of Delaware spoke to "The Franchise." The fifth toast was "The Young Men of the Country: They Rightfully Belong to the Republican Party," and this was spoken to by John M. Thurston of Nebraska, President of the Republican National League Clubs. Then United States Senator Wilbur F. Sanders responded to the toast, "The Dakotas, Montana, Washington, Idaho, and Wyoming, the Flag's New Stars." The seventh toast was "The American Scholar," and Henry C. Robinson of Connecticut responded to it. "Nov. 4, 1892," was the last of the toasts, and Edward T. Bartlett, ex-President of the Republican Club, responded.

Indiana's Lincoln League.

INDIANAPOLIS, Ind., Feb. 12.—[Special.]—The Lincoln League, the central organization of the Republican clubs of Indiana, held its annual meeting this afternoon and evening in this city. The resolutions indorsed the National and State Administrations, the protective tariff, and reciprocity, failing to mention the McKinley bill in terms. The resolution on silver favored free coinage only under international agreement of the commercial countries of the world.

Lincoln Day in the Schools.

SPRINGFIELD, Ill., Feb. 12.—The following resolution was introduced in the House this afternoon by Representative McCrone and referred to the Committee on Education:

Resolved, That the Superintendent of Public Instruction be instructed to have the teachers and pupils of the public schools of the State of Illinois observe the 12th day of February of each year as "Lincoln Day" by appropriate services commemorative of the life and character of Abraham Lincoln.

THEY SING THE OLD WAR TUNES.

Chicago People Recall the Days When President Lincoln Was at the Helm.

Recollections of the war and all the tender memories that cluster around the gentle and noble life of Lincoln were vividly brought to mind last evening at Central Music-Hall by the address of Judge George Driggs and the patriotic songs and recitations that were rendered. The program was of special interest to those of the audience who had seen the realities of the war and could more fully appreciate the great task performed by the Nation's greatest hero. The exercises were under the auspices of Lincoln Council, National Union, and the hall was well filled.

The stage was fittingly decorated with flags and National emblems. The proscenium arch was draped by two large flags caught in the center back of a large panel on which was a picture of Columbia. The border was red, white, and blue. A large shield bearing the National emblem was suspended from the organ-loft, and two small flags were extended on either side. The rear of the stage was completely covered with a flag in stripes of which were arranged perpendicularly, and a heavy blue border dotted with gold stars hemmed the upper portion. On the right of the stage, just over the organ-pipes, was a panel representing History, while, directly opposite on the other side, was a similar panel representing Fame. Both were framed in the red, white, and blue. Beneath one was a banner, surrounded with a deep blue border and gold stars, containing this inscription: "With Malice Toward None, and Charity for All," while the corresponding one read, "Government of the People, for the People, and by the People." On the right of the stage was a bust of Lincoln, and on the left, on an easel draped with flags, was a portrait of the great hero.

The program was introduced by a voluntary by Prof. Louis Falk. Then the Union Park Choral Society, composed of some twenty-five or thirty young people under the direction of Mr. W. R. Root, sang "America." The invocation was by the Apollo quartet—Messrs. W. R. Root, W. J. Fairman, C. H. M. Tobey, and J. Allen Trosich. This was followed by "Lead, Kindly Light." The audience was then favored with a couple of selections by Miss Laura Dainty. The first was Lincoln's farewell address to the people of Springfield when he started for Washington in 1861, and the second was "Lincoln's Passing Bell." She was heartily applauded and was the recipient of a choice basket of flowers. As an encore selection she gave "We Are Coming, Father Abraham, 300,000 More." "Columbia, the Gem of the Ocean," by Mr. Root, assisted by the chorus, greatly inspired the audience. The Hon. Lyman Trumbull, who was to have introduced Judge Driggs, was unable to be present on account of sickness.

Judge Driggs in appearing before the audience said: "That Judge Trumbull, the ex-Senator of the United States and Chairman of the Committee on Judiciary, was to introduce me tonight was one of the inspirations that led me to accept this invitation. It is to be regretted that he is detained at home by sickness which we all hope is not serious, and I am informed is not, as it might be that last time this great man would have an opportunity to speak on such an occasion. I propose three cheers for the Hon. Lyman Trumbull."

Judge Driggs gave the signal, and the audience gave three cheers for Chicago's illustrious lawyer and statesman.

After the echo had died away Judge Driggs said: "This is the anniversary of the evening of a day eighty-two years ago when the greatest and grandest soul this world has ever known began a pilgrimage. It is the watch-night of liberty. The vigil of the fireside of the lowly.

Then referring to the life of Lincoln he said it was a simply story, one that had been often told; and the hero was a child of nature, one of the great plain people. Lincoln, he said, had the heart of a child, but was not sentimental. He had the nerve of a surgeon and his purpose was to do good.

"The subject assigned to me," he continued, "is: What did Lincoln stand for? I say he stood for liberty in the highest, broadest sense of that word. What did liberty mean in this country in the days of 1854 when Lincoln came into prominence?"

Mr. Driggs then turned back to the landing of the Mayflower and briefly sketched the principal historical events of this country to the beginning of the war, making prominent the fact that liberty was not given to all the people. He spoke of the long discussion and how the statesmen of the country struggled with the mighty problem.

"Lincoln," said he, "was rich only in the love of a moral, tender mother." He spoke of the books of Lincoln's youth, and the Library contained only a Bible, Æsop's Fables, a life of Washington and Clay, and a copy of "Pilgrim's Progress." His character, he said, for simplicity, purity, and heroism had never been surpassed. As a young man, there was not a circumstance, he said, in his career that showed he possessed any of the qualities he afterwards developed. He had nothing but plenty of friends. He had no enemies because he felt kindly towards every one. He was honest, not because it was the best policy, but because it was natural.

His public career began when he was a candidate for the Legislature. Then he was afterwards elected to the Legislature and Mr. Driggs followed the course of his life until the night of his assassination. Much was said regarding Lincoln's attitude toward slavery and his conduct during the war. He said Lincoln's greatest ambition was the esteem of his fellow-men, and added that the world was the judge of how well he succeeded.

Judge Driggs' address was followed by a number of selections by the Apollo Quartet, a solo by Mrs. Louis Falk and others.

Life Mask of Lincoln.

To those who remembered that it was Lincoln's birthday it was worth while stopping to look in the window of No. 207 Wabash avenue yesterday. There were the casts of Mr. Lincoln's big, strong hands, the right clinched around a stick which he himself had whittled, the left simply closed on itself. There is a difference between them in size. The right is swollen because of the handshaking of a reception the night before the cast was made.

The life mask of the face gives the same sturdy, strong face that all the sculptors come close to, but never seem to attain completely. From this life mask is taken the bust of Lincoln and the statuette, which is in miniature the likeness of the colossal bronze statue to be erected by the City of Rochester, N. Y. The work is by Leonard Volk, the sculptor.

IT SPOUTED BLUE FLAME.

AN ALLEGED TEST OF THE GIBSON EXPLOSIVE MACHINE.

Inspector Summerville Examines One of the Bottles — The Arrangement of a Three-Fold Nature—Attorney Milchrist Says the Government Has Plenty of Evidence to Send Gibson to the Penitentiary—An Official's Story — Cincinnati Distillers Talk—De War at Peoria.

A startling revelation in connection with the distillery conspiracy was made yesterday by Inspector William Summerville, in reference to the explosive machine that reposes in the Government Building vault.

Mr. Summerville said that there were two bottles tied to the can of explosives and that he tested one of them.

"When I opened one of the bottles," said said he, "a flame came from it. This was on account of the nature of the substance which the bottle contained. The contact of the escaping gas with the air produced fire."

The infernal machine was of a three-fold nature, a Baltimore oyster can on the inside and two pop bottles on the outside. The contents of both can and bottles remain a mystery.

The explosives did not constitute all that Mr. Gibson's little grip contained. There were three certificates of stock in the Whisky Trust, and each was for 100 shares. Each of these certificates was signed over to John De War.

"The face value of these certificates," said Inspector Summerville, "is $30,000; their actual value is $15,000. You see it was part of the contract that De War should be paid partly in stock. He was to receive $15,000 in stock and $10,000 in money."

"What course will be pursued in the investigation from now on?"

"We have orders from Washington to not rest until the whole plot has been unearthed. While we have no evidence to that effect, we, of course, are convinced that some one was behind Gibson. We shall not be satisfied till we find the king bees in the affair. I received a telegram from John W. Mason today thanking us for the magnificent work done thus far and telling us to continue."

United States Attorney Milchrist consulted State's Attorney Longenecker yesterday regarding the possibility of bringing an indictment against Gibson under the statutes of the State. Mr. Longenecker said he would look the matter up today.

"I think the State will not take hold of the case till the Government has finished with Gibson," said Mr. Milchrist. "Unfortunately the only charge the Government can try him on is that of bribery. The penalty for this offense is three years' imprisonment. We can try him and whether he is convicted or not the State can afterwards take up the case. We have evidence sufficient to send Gibson to the penitentiary for a long term of years."

"For what can he be indicted under the State law?"

"Possibly for several offenses. Certainly under Sec. 55 of the Criminal Code. This provides:

"Any person, firm, or company who shall make, manufacture, compound, buy, or sell, or otherwise procure or dispose of, or bring within the limits of this State any dynamite or any nitro-chlorate or other explosive compound with the intent to use the same or that the same be used for unlawful injury or the unlawful destruction of life or property in any place whatsoever, shall be deemed guilty of felony, and upon conviction thereof shall be punished by imprisonment for a term of not less than four nor more than twenty-five years.

"It is the same act under which John Hornek was sent to the penitentiary for having explosives to blow up Judge Grinnell, Judge Gary, and Inspector Bonfield in 1889."

Solicitor of Internal Revenue Alfonso Hart said that he was satisfied that the explosives Mr. Gibson had in his possession when arrested were of a character sufficient to bring him under the State law as well as those of the United States.

One of the officers said yesterday that De War was selected to use the explosive because of his former standing with the trust. After he left the employ of the trust and received the appointment of gauger De War, the official said, received a letter from Gibson. The letter stated that he (Gibson) had lost a voucher for a payment of salary made to De War in 1889, and that the writer wished to see De War and get a duplicate. He saw De War soon after and told him he could be of valuable assistance to the trust in watching Shufeldt's distillery. De War consented, as he supposed he could do so honorably.

About Jan. 10, the official continued, Gibson delivered the engine of destruction to De War in Chicago. Since that time, it is said, Gibson has been expecting news that the deed had been accomplished. He is alleged to have sent several letters and telegrams urging De War to hasten. These, it is claimed, are in the possession of the authorities. At this point Inspector Stuart was called into the case as an expert on the matter of decoy letters. Last week, it is said, Stuart dictated a letter to De War which was sent to Gibson. It was to the effect that De War had made several attempts to carry out the plot but had failed, the fluid failing to do its work. Gibson was requested to come to Chicago Wednesday and bring a new bottle of fluid and something to show him that his pay for the deed would be forthcoming. Gibson responded by telegram that he would be here. De War met him at the train and made an appointment with him. The officers who were watching them followed Gibson to the Grand Pacific and arrested him.

The whereabouts of De War is known to none except Inspector Summerville. "I do not know where De War is, nor do I want to know," said Mr. Hart. "One thing is certain, and that is, he will be kept out of the way of the Whisky Trust."

"Do you think his life is in danger?"

"Certainly. The trust is desperate in its character and would stop at nothing. De War is himself terribly frightened and I do not blame him for being so."

People seem disposed to be incredulous about this case," said Inspector Stuart, "and call it a 'put up job.' Had the conspiracy been hatched by some obscure man what a howl there would have been. All the papers would be calling for extra police protection and more appropriations. Had the police unearthed the plot a monument would have been erected to them by a grateful public. Gibson is a man of wealth, and no one will believe his guilt. I tell you that when the facts are known even Gibson's friends will say he is guilty."

M. E. Bergen of Peoria, and an old friend of Gibson, called on Marshal Hitchcock yesterday to inquire about the case. "The arrest of Gibson," said he, "has made a great sensation in Peoria. He is much respected there, and no one will believe the story."

FOR ADVERTISING PURPOSES.

Reasons Given by Cincinnati Distillers for the Charges Made Against Gibson.

CINCINNATI, O., Feb. 12.—[Special.]—The members of the Distillers' and Cattle Feeders' Trust in this city are worried by the revelations in the alleged plot to blow up Shufeldt's distillery in Chicago. The trust had its origin here and all the distilleries in this section except one are in the combine. On 'Change today nothing else was talked about. The local members of the trust had two or three quiet conferences, and it is understood that two or three of them left for Chicago tonight to see what can be done to quiet the matter. The Cincinnati men declare that the arrest was only made to hurt the trust and create public sympathy for Shufeldt. It is strenously denied by Lou Green and W. N. Hobart, the two trustees residing here, that the trust in any shape or form counseled or countenanced the outrage said to have been contemplated. As an evidence of the effect of the disclosures, trust certificates dropped from 47 to 45½ today.

De War, the man who makes the charge that George J. Gibson entered into a conspiracy to wreck the Shufeldt establishment, was formerly a resident of Cincinnati, and bore a good reputation. L. O. Maddux, one of the leading local distillers, expressed the view of other members of the trust in this locality. He said: "We consider the entire proceedings a concoction of the anti-trust people for the purpose of advertising. They have done the same thing before. We believe that in a few days the whole affair will be blown higher than a whole ton of dynamite could blow the Shufeldt distillery."

GIBSON'S FRIENDS STAND FIRM.

His Townsmen Still Believe Him Innocent —An Incident of De War's Career.

PEORIA, Ill., Feb. 12.—[Special.]—The excitement in Peoria over the alleged plot to blow up the Shufeldt distillery and the consequent arrest of George J. Gibson has not been paralleled since the famous Chatsworth wreck. While there is a general disposition to believe that Mr. Gibson would be utterly incapable of taking a part in the crime with with he is charged the evidence in the case seems to be so overwhelming that some who were inclined yesterday to denounce the arrest in indignant terms today simply shake their heads. Others believe Mr. Gibson is the victim of a plot. No one believes that he alone would have furnished the money.

Peoria is the home of the Whisky Trust, but last night it was almost impossible to find a distiller. Members of the trust openly scout the idea that Gibson could have anything to do with so foolish a plot. Gibson himself came home last night. He was at the trust headquarters this morning. He does not, as said, look ten years older than when he left here.

Adolph Woolner, one of the directors of the trust, says that it is preposterous to suppose that there is an

COWHIDED BY HIS WIFE.

EARL HOURLITZ, A LAWYER, PLAYED NEAR THE PALMER HOUSE.

His Spouse Objects to His Being in the Company of Other Women—Why Heinrich Henning Has Lost All His Faith in Cards—A 40 Per Cent Dividend Expected by the Prettyman Creditors—Will of the Late John Spry—Other Local News.

Carl Hourlitz, a lawyer with an office in the Opera-House Block and who recently came here from New York, was cowhided last night by his wife while in company with a traveling salesman named Phillips and two unknown women, one of whom is supposed to have been Ethel Towne, who recently became notorious by her trial in Indiana for forgery.

The affair took place at Monroe street and Wabash avenue about 7:30 o'clock. The two couples had just come from the ladies' entrance of the Palmer House, and were standing at the corner apparently waiting for a car, when a cab containing two women, one about 50 and the other about 25 years old, drove up to the corner. The younger woman, with a cowhide in her hand, alighted and at once began whipping Hourlitz over the head and shoulders, at the same time exclaiming: "So this is the reason you leave your wife and children every night, is it?"

The two unknown women screamed and Phillips grappled with the infuriated woman and succeeded in getting the cowhide away from her, not, however, until she had left several large red marks on the face and neck of the object of her wrath. About this time a policeman appeared and threatened, unless the woman kept quiet, to arrest her. She did not seem to object to arrest—in fact, she seemed rather to want to be arrested, but Hourlitz told the officer that the woman was his wife and that he would not appear against her. The officer then put the woman in the cab, which drove north on Wabash avenue.

The two unknown women were placed on a south-bound cable-car, and, after a whispered conversation, the two men separated, Hourlitz going in the direction the cab had taken and Phillips into the Palmer House. He admitted that his name was Phillips, but declined to give his first name or the name of the firm for which he traveled. He stated that he first met Hourlitz last Monday night while out "painting the town," had become quite well acquainted with him, and they had been together much of the time since their first meeting. He said he had no idea Hourlitz was married and was greatly surprised when his wife appeared on the scene. He further stated that he did not know the name of either of the women Hourlitz and he had been with, having been introduced to them only a few minutes before the cowhiding. He remembered Hourlitz called one Ethel and talked to her about "her recent trial in Indiana," which he did not understand.

HAS LOST ALL FAITH IN SEERS.

Heinrich Henning's Wife Forcibly Causes Him to Doubt Fortune-Tellers.

An innocent jack of hearts, drawn from a greasy pack of cards, separated a husband from his wife and led to a bitter family war. The disrupted ones are Heinrich Henning, 71 years old, and his wife, who is 67 and a fortune-teller. They were married four years ago, each having married children. A month after the marriage, Heinrich says, his wife demanded that he turn over his property to her, and when he refused she ran away. Eight months later she returned, penitent, and asked to be taken back. He was forgiving, and the elderly pair live together at No. 459 North Lincoln street.

A few days ago Mrs. Henning took out her greasy cards to read the past, present, and future of her husband. She found him, according to the cards, to be the worst wretch alive, and when the jack of hearts was turned up she exclaimed to her septuagenary husband: "You have been flirting with married women! You are a vile scoundrel!"

She left the house and did not return until Tuesday, when she came home with a son, grandson, daughter-in-law, and several friends. She brought a washtub and clothes basket along and in them packed all the crockery in the house, took her clothing, and some other adjuncts to home life, and after piling all on an express wagon disappeared with her relatives and friends.

The aged Mr. Henning is indignant over her conduct. He says she had a good home, plenty of clothes, and plenty to eat, while he worked hard in lumber yards. He has advertised his wife's conduct and has warned everybody to loan her nothing on his name. Mr. Henning used to have some faith in his wife's fortune-telling, especially as she made some money out of it, but since the cards branded him as a "masher" his belief in the pasteboards and in his wife's prophetic vision has been much shaken.

STATUS OF THE PRETTYMAN CASE.

A Forty Per Cent Dividend for the Creditors in April—Kean's Troubles.

A dividend of 40 per cent may be expected by the creditors of the Prettyman Bank in April, with an additional dividend of 20 per cent within a few months after. The transfer of the homestead property to the bank estate will be contested by creditors of the lumber company. Claims of the bank to certain lumber are not yet settled definitely. Property to the amount of $150,000 is still in litigation.

Judge Scales yesterday made a rule on William Taylor, the African missionary, to close proofs in regard to the trust fund he claims in Kean's bank within five days. Attorney Byam was given ten days to answer the petition of the assignees to have him adjudged guilty of contempt in securing an injunction from Judge Tuley preventing a settlement. Mr. Baldwin says the contempt matter will be pushed unless Judge Scales sees fit to drop it.

Judge Scales decided yesterday in the Kean matter that the relation of banker and depositor existed between the Kean Bank and the Bank of Yellow Creek, Ill.; and ruled against the preferment petitioned for by the latter bank. The day of Kean's failure, Dec. 17, he received a check of $1,000 to collect from the Yellow Creek Bank. After the failure, a petition was made for the return of the money. The Yellow Creek Bank had an account with Kean and the amount of the check was placed to its credit. From a finding of these facts Judge Scales denied the petition.

WILL OF THE LATE JOHN SPRY.

It Is Admitted to Probate—How the Property Is Divided.

The will of the late John Spry was admitted to probate yesterday and letters testamentary issued to the widow, Mrs. Eilen Spry of No. 481 West Monroe street, and the two sons, John C. Spry of No. 363 Ashland avenue and George E. Spry of No. 41 Laflin street. As executors they gave an individual bond in $800,000.

Mr. Spry left an estate valued at $800,000, divided up about equally in personal property and realty, some of the latter being located on West Madison street. The will first specifically devises a piece of property to each of the children—John C., George E., Alfred, Walter P., Charlotte M., and Ellen E. Spry, and Mrs. Eliza O. Harvey, widow of James O. Harvey. Testator's stock in the John Spry Lumber company is to be equally divided among the sons, John C., Samuel A., and George E., subject to the payment of $15,000 each within two years to Walter P., Charlotte M., and Ellen E. Spry. The widow is to have the entire income from the estate for five years for her separate use, and she is to pay $100 a month to the mother of deceased. Then the widow is bequeathed all the household effects, all insurance, and all the remaining property not heretofore devised as her solo estate.

The will was executed July 16, 1890, and is witnessed by Simpson Dunlop of Oak Park, George W. Murray of Washington Heights, and George W. Sanford.

TO FOUND ANOTHER MODEL CITY.

Packers Contemplate Making a New Pullman in Indiana—A New Subdivision.

It is the intention of the packing-house men who contemplate a removal of their plants to Indiana to build a small city modeled after the Town of Pullman. Houses for the workmen, club-rooms, and the water, gas, electric light, and other improvements necessary to city life appear in the plans. J. S. Martin, who has had charge of the purchase and securing the title to the property for the packers, is not now in the city. It is understood he is in Indianapolis to secure the necessary legislation to the making of the improvements. In a general way it is understood that house-room for 3,000 or more people will be provided before the city will have any permanent residents.

The Union Land Association will subdivide part of the large Proviso tract purchased early last year and place it on the market. The entire tract owned by this association contains over 400 acres. The part to be subdivided lies south of Twelfth street and west of the Desplaines River. It will be placed on the market in one and one-third-acre blocks. Almost all the members of the Union Land Association are interested in the Cicero and Proviso electric railroad. Among the shareholders are:

John F. Wilson.	Nobis B. Judah.	D. J. Swenie.
E. Prendergast.	F. E. Ballard.	D. V. Kennedy.
Henry S. Towle.	E. J. Harkness.	W. H. Kellogg.
H. G. Foreman.	David S. Wegg.	T. P. Phillips.
E. A. Cummings & Co.	John Carne Jr..	George Eckhart.
E. T. Mason.	James Darlow.	J. N. Vance.
Hiram Coombs.	S. M. Jones.	George Butters.
John H. Prentiss.	E. H. Fishburn.	John P. Barrett.
J. J. McCarthy.	John B. Smith.	E. A. Cummings.
W. A. Galbraith.	James Nichols.	Fleisher Bros.
E. F. Jenkins.	D. Galbraith.	H. C. Hansen.
G. D. Broomell.	C. G. Broomell.	J. F. Downing.
	C. W. Dupee.	

The trustees are: Edmund A. Cummings, Henry G. Foreman, and James Darlow.

Frank Riedle & Co. have sold to Geist Bros. six twenty-four-foot lots on Thirty-first street, just east of the Fort Wayne railroad, for $12,000.

THINK THEY WERE A BIT TOO SWIFT.

Building Bosses Own That They Were Hasty in Getting Out That Circular.

The members of the Builders' and Traders' Exchange held the regular meeting last night and considered the circular recently issued by the exchange defying the journeymen carpenters and promising active hostilities in the spring. The journeymen made a good deal of capital out of the circulars, using them as aids in increasing the membership of their unions. The bosses at the meeting last night came to the conclusion that the circular was premature and withdrew it. It was given out that the issuing of the circular was a mistake and that it was intended to be used only when the attitude of the journeymen warranted it.

The Chicago Culinary Alliance has decided to reorganize for 1891, adopt a new constitution, and nationalize the organization. An executive committee was appointed including B. A. Lewis, John Miller, Ross Fitzgerald, H. John, Edward Warwick, Edward Parker, Thomas McEvoy, Edward Wheeler, Jerry L. Sullivan. One cause of the reorganization was the rumor that some of the oyster-houses in the city intend returning to the old scale of wages and hours, and the alliance is preparing to resist it.

NOTHING DEFINITE KNOWN YET.

Impossible to Say Whether Michael Luby Was Murdered or Killed Himself.

The mystery surrounding the death of Michael Luby, who was found in a dying condition in a front room on the second floor of 123 South Desplaines street Wednesday night, grows deeper.

No convincing proof has been discovered pointing conclusively to either murder or suicide.

Acting on the theory that murder had been done the police arrested Alexander McWheeny and Frank Reilly, who are now behind the bars at the Desplaines Street Station. McWheeny, known among his associates as "Happy Day," was, by his own statement, with Luby from about 11 o'clock in the morning until 6 o'clock in the evening.

It is impossible to determine from the conflicting statements of the several interested parties whether the case is one of suicide or murder. The dead man has a brother employed in Bouton's Iron Foundry, who has taken up the matter and will investigate the case fully.

HE DIED FROM UNKNOWN CAUSES.

It Is Thus the Coroner's Jury Solves the Mystery of Roach's Demise.

The Coroner's jury took another try at the case of Lawrence T. Roach, found dead in the rear of a vacant lot at Thirty-seventh street and Parnell avenue. The first jury had concluded that death was due to alcoholism and exposure, but one juror refused to sign the verdict and the family objected. Yesterday the jurymen found that deceased came to his death from unknown causes and drew their $1 apiece with a good conscience. Dr. Ludwig Hektoen made an autopsy and gave it as his opinion that alcoholism and exposure caused death. Ben Waring and John Canavan, alias "Ballyhooley," who have been locked up on suspicion of foul play, testified that they all had been drunk, but didn't know what Roach did. They have been released. Roach's family will bring the matter before the grand jury.

CHICAGO BURGLARS ARE NOT SHY.

They Do Not Wait for Preferment but Achieve Success by Bold Work.

Burglars entered the residence of Samuel L. Joseph, No. 3133 Vernon avenue, while the family was at dinner Tuesday evening and stole diamonds and jewelry valued at $1,800.

A bold burglary was committed within half a block of the Halsted Street Police Station Tuesday forenoon. While Mrs. Charles Mighel of No. 906 Halsted street was gone to the meat market thieves broke in and stole $150 worth of clothing and jewelry from the Mighels and a gold watch from the room of Mr. Ahlberg, an architect who lives with the family.

CHARGED WITH ABDUCTION.

Mary Weekly and John Jennings Under Bonds—The Third Defendant Escapes.

Mary Weekly and John Jennings, colored, charged with abduction by Florence Barnard, 16 years old, also colored, are under bonds of $1,000 each to answer Feb. 18. Officers French and Smith are said to have withheld the warrants for the arrest of the prisoners for more than a week. It is claimed the officers were seen in company with Jennings several times within half a block of the station. Their tardiness has given Hughes, the third defendant, an opportunity to leave the city, and he cannot now be found.

JUDGMENTS AGGREGATING $11,300.

The Sheriff Levies Upon the Stock of Hall's Shoe Manufactory.

Confessions of judgment amounting to $11,300 were entered in the Circuit Court yesterday against Charles H. Hall in favor of the following creditors: E. Mall, $4,110; Benjamin Rosenberg, $1,000; Emma C. Hall, $6,200. Hall is a wholesale shoe manufacturer, whose factory is at No. 166 Illinois street. The Sheriff levied yesterday afternoon.

GLEANINGS IN LOCAL FIELDS.

Meeting of the Y. W. C. A.

The Young Woman's Christian Association held its monthly meeting yesterday morning at the Boarding Home, No. 188 Michigan avenue. The report of the Treasurer showed a balance on hand of $19.50, so that the women feel that their need of money is immediate. It was proposed to give an amateur entertainment for the benefit of the depot work, and some committees were appointed for the coming international convention in this city next October, in regard to the rooms. Discussion concerning the site for the building which the association wishes to erect Mrs. Chamberlin, the Secretary, said there was no question concerning the disposition of the Michigan avenue property. The present location is better than any other which could be secured, and their hope was to be able to erect a suitable building as soon as the remaining debt of $12,000 is paid off.

Burglars Succeed by Caution and Diligence.

Cracksmen entered the wholesale boot and shoe house of Greensfelder, Floraheim & Co., at No. 225 Market street, Tuesday night, and, after breaking into the safe, got $300 in cash. Whether they entered through a rear window or from the roof is not known, but there were at least three men in the robbery. One guarded a rear door, another the front, while one or two others attacked the safe. Three holes were drilled near the combination, which was broken. The money-box inside was treated in the same manner. The thieves took every precaution to prevent surprise, and got away without being seen by either the police or the private watchmen.

Morrison Found Insane.

James O. Morrison, who has been on trial in Judge Shepard's court for the killing of George Link, was found to be insane by the jury yesterday, and the court sent him to the Kankakee Asylum.

Success with Small Burglars.

Charles Wilkie and Victor Prescott, two lads aged respectively 12 and 14, are locked up at the Maxwell Street Station under bonds of $1,200 for a series of burglaries committed on the West Side during the last two months. They were arrested Tuesday night while attempting to force an entrance into the grocery store of H. D. Clark on West Polk street. They are accused of burglary by F. Rantt, a grocer at No. 1119 West Harrison street; by Sun Lee, a Chinaman, who runs a laundry at No. 1274 West Polk street, and by John Coulter, who lives at Polk street and California avenue.

Second Branch of the Library.

A branch reading-room and delivery station of the public library has been established at No. 625 Forty-third street. There are accommodations for fifty readers. This is the second establishment of the kind in the city. Mr. Hild, the Librarian, intends to establish two more branches before May 1. One will be at Halsted street and Blue Island avenue, and the other at Clybourn and North avenues.

Cannot Find Her Friends.

Mrs. Mollie Hillstock and her two children, aged 1 and 3 years, came to Chicago from Ronack City, Pa., Wednesday. Mrs. Hillstock is anxious to find her late husband's father, Simon Hillstock, or his brother, John Hillstock, but is unable to find the address of either. They were taken to the Home for the Friendless, but refused admission because scarlet-fever was prevalent there. They are now being cared for by the Visitation and Aid Society.

Lost in a Gambling-House.

Saturday night a New York merchant was "roped" into a gambling-house on Clark street and swindled out of $5,500, of which $1,500 was cash, and $4,000 in New York exchange. "Pasco" Pollock, a man named Ferguson, and another whose name has not been given out have been arrested. An attempt was made to stop the payment of the New York exchange, but it is thought to have been too late.

Seeking an Erring Daughter.

Lena Hood ran away from a comfortable home in Marshalltown, Ia., about a year ago and came to Chicago. She wrote her parents regularly that she was engaged as a bookkeeper in a large dry goods house. The other night her cousin, George Hood, a collector for the Chicago, Burlington & Quincy railroad company, found her in a low grocery. He telegraphed her father, who is now in Chicago looking for his daughter.

Officer Fogarty Earns His Salt.

Officer Fogarty of the Twenty-second Street Station saved the life of Michael Bennick's 2-year-old boy yesterday morning during a fire at No. 1617 Clark street. In his excitement the schoolkeeper ran from the place forgetting the child, and the officer in awakening the inmates in an adjoining room found the boy partly suffocated.

Have Found a Man for Trinity.

The Rev. John Rouse of the Cathedral of St. Johns, Newfoundland has been invited to occupy the pulpit of Trinity Church. "It may be a week or ten days," Mr. A. F. Seeberger says, "before his decision is known here, but it is thought he will accept." The Rev. Mr. Rouse is a young man and a graduate of Oxford University.

Items.

Gustav Sheltgren's challenge to George Williamson to combat turns out to be a joke which Williamson didn't understand.

The Rev. D. F. Fox concluded a series of stereopticon lectures at the Adams street Evangelical Church last evening. The theme was: "Buried Cities of the East."

John G. Russell, 47 years old, and employed by the United States mail service, was found dead in his room, No. 358 East Indiana street, late yesterday afternoon. He is supposed to have died of alcoholism.

The Ladies' Highland Association met at the Grand Pacific last evening to perfect arrangements for a reception and bazaar at No. 70 East Adams street Tuesday, commencing at 2 o'clock, and continuing afternoon and evening.

Charles Mullen, alleged to be the instigator and leader of the raid on the Hyde Park Bank with Featherstone, Bennett, and Corbett, gave bail in $8,000 in Judge Tuthill's Court yesterday. His sureties were Patrick Moore, Mary Kelly, and Mrs. J. A. O'Connor.

The temperature yesterday, as observed by Manasse, optician, TRIBUNE Building, was as follows: Thermometer—8 a. m., 33° above zero; 9 a. m., 36°; 10 a. m., 39°; 11 a. m., 43°; 12 m., 43°; 1 p. m., 42°; 3 p. m., 41°; 6 p. m., 40°. Barometer—8 a. m., 29.44; 6 p. m., 29.50.

A faro layout, roulette wheel, and several other gambling tools adorned the pulpit of the Methodist church at Fourteenth street and Wabash avenue last night. John P. Quinn, an ex-gambler, delivered his lecture, "Gambling Exposed," to an audience of about 200 or 300 people.

A paper denouncing the masquerade to be given under the auspices of the Board of Trade Clerks' Mutual Benefit Association at Battery D Saturday night has been signed by a large number of clerks on the Board of Trade. It is claimed that the association is made up of four ex-clerks and a printer and has nothing to do with the regular clerks.

John Hosadt and F. Kalde, carpenters, employed at the Ohlrich & Goldeck furniture factory on Ashland avenue, engaged in a fight yesterday afternoon, and Hosadt plunged a knife into Kalde's abdomen. Kalde was taken to his home on Washburn avenue and Hosadt was arrested, charged with attempted murder. Kalde will probably die.

INDIAN CHIEFS AT THE WHITE HOUSE.

The Mighty Men from South Dakota Call on the President.

WASHINGTON, D.C., Feb. 12.—The Indian chiefs now in the city called at the White House in a body at 1 o'clock this afternoon and paid their respects to the President. They were accompanied by the Commissioner of Indian Affairs and several interpreters. The reception took place in the East Room at the close of the regular tri-weekly reception to the public.

The Indians ranged themselves in a circle and listened attentively to a short address by the President.

He pointed out the folly of their going to war with the whites, and made it plain that if they made any more trouble they would be punished. He told them they must teach their young men not to be warriors but citizens, and endeavor to earn their own living by some peaceful industry. The Government, he said, would protect and encourage every Indian who was disposed to be peaceful and industrious. The Indians then shook hands with the President and withdrew.

SAY THEY ARE INSPIRED BY GOULD.

What the Atchison Managers Claim of the Attacks on Their Road.

NEW YORK, Feb. 12.—[Special.]—The Atchison people attribute the attacks made recently on their management to the machinations of Jay Gould. They claim that he and Huntington are trying to frighten the stockholders into consenting to a plan that they will shortly make public for turning over the road to them. An interesting article inspired by the Atchison managers here appears in tonight's *Evening Post*, and they declare that it represents the situation as they understand it. The *Post* says:

Such a unanimity is, to say the least, somewhat unusual. There are reasons for believing that the man who is making all these moves upon the railroad board is no other than Mr. Gould. It is at all times difficult to trace the results of his fertile mind, but in this case there seems no doubt. In accordance with the program the New York plan has from the first been disparaging Atchison, while the Chicago rumors and opinions appear to originate with those new-found friends of Mr. Gould whose hopes and fears are aroused by the possible evolution of the Western Railroad Association into a larger combination, to form which is known to be Mr. Gould's ambition.

THEY WERE MERELY OUT ON A LARK.

Two Young Ladies of the Rockford Seminary Give Their Teachers a Long Chase.

ROCKFORD, Ill., Feb. 12.—[Special.]—Two young ladies, students of the Rockford Seminary, hired a rig from a livery stable last evening and went out riding. They did not return, and had the whole faculty hunting for them before morning, with the police force assisting. This morning a young farmer reported two girls came to a neighbor's house last night and asked to stay all night. The Principal of the seminary took a train for the railroad station of Harlem, near which the farm house was located. At the depot at Harlem she found the two truants, who were waiting to take the train for Milwaukee, where one of them claims she has a brother. They were brought back to the seminary, and later one of them was sent to her brother at Milwaukee. The girls had no complaint to make, but simply started out on a lark. The faculty at the seminary withholds the names of the truants. It is known that the home of one is at Evanston and of the other at Waukesha.

McNulta Would Not Refuse.

WASHINGTON, D. C., Feb. 12.—[Special.]—Gen John McNulta doesn't object to being "mentioned" for a place on the Inter-State Commerce Commission. He doesn't expect Judge Schoonmaker's place, but if his friend Judge Cooley should resign, which is not improbable, he would be willing to take the position. They do say, however, that Senator Cullom, who wants an Illinois Republican on the commission, has picked out somebody else than McNulta.

DAYS OF OLD RECALLED.

CHICAGO GRADUATE CHAPTER ALPHA DELTA PHI AT A BANQUET.

Boys of Long Ago Tell Their Experiences to Boys of the Present—Three Hundred Members of the Methodist Social Union Pass an Enjoyable Evening at the Palmer House—Canned-Goods Men Banqueted at the Tremont—Other Events.

The old fellows, grizzled and gray, and the boys fresh from college mingled together at the eighth annual banquet of the Chicago graduate chapter of the Alpha Delta Phi Society in the university club-rooms last night. There were a score of colleges represented and graduates of almost every year since 1849 attended. The good old times were discussed, and tales of college life not thought of in years told to the enjoyment of all.

When the black coffee which wound up a most attractive menu had been served, Franklin H. Head, the toastmaster, spoke briefly. The first toast was, "What We Best Remember from College Life," to which Frank F. Reed responded. "The Value of an Educated Man to the Community" was responded to by the Rev. F. A. Noble. After this John Woodbridge responded to the toast, "Alpha Delta Phi, a Stimulus," and then the Rev. David Swing responded to "College Days." "The Old Fellows," a poem, was read by Stanley Waterloo, and then "White and Green," the last toast, was responded to by R. M. Williams. After each toast a song was sung.

The following officers for the ensuing year were then announced:

President, A. M. Pence, Miama University; Vice-President, George Howland, Amherst; Secretary and Treasurer, H. W. Austin, Williams; Directors, H. J. Pert of Kenyon; the Rev. W. A. Bartlett of Dartmouth; C. W. Hinckley of Cornell; W. B. Bogert of Brown; H. W. Yates of Amherst; H. F. Hawley of Ann Arbor; J. L. Bennett of Union.

Among those present were the following:

Messrs.—		
E. B. Jewitt.	I. C. Wood.	J. Woodbridge Jr.
H. E. Linsman.	H. W. French.	H. W. Austin.
M. M. Douglass.	C. B. French.	W. B. Bogert.
W. A. Bartlett.	D. B. Lyman.	H. Heyal.
C. Gardner.	D. Swing.	W. P. Williams.
E. L. Clark.	H. H. Head.	S. B. Peck.
B. Matz.	H. M. Matthews.	F. A. Noble.
L. M. Paine.	G. Howland.	Francis Ring.
H. E. O. Daniels.	J. R. Dewey.	D. E. Bradley.
C. F. Kimball.	L. G. Loe.	L. Lewis.
H. W. Gates.	H. S. Williams Jr.	P. Blatchford.
F. F. Reed.	E. K. Herrick.	A. M. Pence.
J. L. Bennett Jr.,	C. Johnson.	W. K. Williams.
H. G. Miller.	A. H. Foster.	W. D. Washburn.
G. L. Wright.	S. Wright.	G. L. Chittenden.
H. D. Crocker.	E. Andrews.	W. Mann.
C. B. Garrison.	H. Z. Bates.	D. V. Brahant.
H. H. Pedrick.	H. M. Lyman.	F. W. Plant.
H. J. Peet.		

METHODISTS AT A BANQUET.

Enjoyable Evening Passed by the Social Union at the Palmer House.

The Methodist Social Union banqueted at the Palmer House last evening. Three hundred people were present. After dinner an attractive program was given. The entire company sang several patriotic airs.

The Rev. O. H. Tiffany gave an interesting address on "Abraham Lincoln," which he said was much the same as the one he delivered at Crosby's Opera-House twenty-six years ago. It was principally an estimate on the character of the martyred President. At the conclusion of his remarks a vote of thanks was given him. Among those present last night, most of whom were accompanied by ladies, were:

The Rev. O. H. Tiffany.	Judge O. H. Horton.	Hor. J. B. Hobbs.	A. G. Lane.
William Deering.	Orrington Lunt.	The Rev. Dr. Stud-	
E. M. Boring.	D. C. Trusdell.	ley.	
D.	H. W. Bolton.	H. G. Jadsrow.	
H. D. Kimball.	W. A. Burcle.	J. A. Burhans.	
W. A. Lowell.	C. E. Brand.	J. A. Latimer.	
O. L. Mudge.	I. T. Sunderland.	J. R. Wood.	
C. W. Pierce.	Charles Busby.	G. E. Willard.	
C. Bears.	H. Lock.	C. F. Marsh.	
S. S. Harvey.	Dr. Jackson.	W. D. Pearsing.	
R. D. Nash.	G. F. Jones.	G. A. Foster.	
A. B. Ranster.	Dr. Blake.	C. C. Pipers.	
R. F. Swan.	H. Wilmeroth.	J. Bell.	
W. A. Robinson.	G. U. Barnett.	Eli Price.	
U. Lombard.	G. M. Sargeant.	F. M. Bristol.	
S. M. Hosfield.	Dr. H. W. Rogers.	Rev. S. Jones.	
J. Calkins.	A. J. White.	C. M. Stewart.	
J. A. Cost.	D. G. McMullen.	E. A. Hammond.	
Geo. Vandesell.	D. G. Straight.	Dr. G. F. Spring.	
A. N. Warner.	W. W. Painter.	Dr. McChesney.	
James Frake.	E. W. Burke.	A. W. Martin.	
Dr. H. Hanson.	H. E. Cole.	Dr. Skelton.	
H. M. Soper.	J. S. Harvey.	D. W. Reed.	
Geo. Mendsen.	B. C. Hayman.	A. G. Lane.	
C. Jackson.	L. E. Bond.	Fred Bowen.	
C. J. True.	Geo. McAdow.	M. C. Dean.	
James McCrea.			

Dinner to Canned Goods Men.

A complimentary dinner was given the Western Packers' Canned Goods association last evening at the Tremont House by Norton Bros. Two hundred guests were present, representatives from every State in the Union being in attendance. A. Russell acted as master of ceremonies and introduced O. W. Norton, who welcomed the guests. The Lotus Quartette furnished the music. Among those present were:

A. Akin, Maywood,	A. H. Frego, Hampton, Ill.,
J. T. Hodgson, Chicago,	L. Ludd, Adrian, Mich.,
O. P. Swift, Chicago,	A. W. Dale, Nebraska,
F. Swift, Chicago,	M. Rinnar, Denver,
W. S. Gilbert, Chicago,	R. C. Rose, Kansas,
B. H. Larkin, Chicago,	G. G. Perry, Michigan,
E. Elsterman, Chicago,	W. H. Timmins, Tenn.,
T. S. Rattle, Chicago,	O. W. Norton,
A. L. Farnum, Chicago,	E. Norton,
E. S. Judd, Baltimore,	S. S. Norton,
L. G. Sugar, Gillman, Ia.,	H. M. Norton,
J. S. Edwards, Leaven'h,	L. A. Norton,
J. W. Folk, Circle, Ia.,	S. S. Norton,
Mrs. C. Sears, Circle, Ia.,	H. N. Norton.

A Musicale for Charity.

The Art and Literature Committee of the Chicago Woman's Club gave a musicale yesterday afternoon at the residence of Mrs. William H. Bush, No. 606 North State street. The committee has in view the raising of $1,500 for the endowment of an art scholarship for women at the Art Institute. Those composing the committee first subscribed $500, and this, with other donations and the proceeds of the musicale of yesterday and the previously given, has enabled them to realize thus far two-thirds of the required amount. Among the 150 persons present were:

Mesdames—		
P. C. Hanford.	W. D. Marsh.	R. Givins.
W. A. Mather.	S. Ellis.	J. H. Swan.
J. Gilbert.	W. A. Mason.	L. McConnell.
Selfridge.	Allport.	Boche.
Davis.	Scott.	

Musicale and Reception.

Mrs. Sarah Robinson Duff gave a musicale and reception at her rooms, No. 63 Auditorium Building, yesterday afternoon. The wax candles were pink and shaded, and pinks were tied in the pretty program cards. Mrs. Walter Wyman sang several songs, Mr. Frederick Hess played three solos on the 'cello, and Mrs. Nellie Bangs-Skelton accompanied. Among those present were:

Mesdames—		
H. O. Stone,	A. A. Parker,	Louis Webster,
Ela,	McVicker,	Stevenson,
Seeberger,	Otis,	Potter,
S. J. Medill,	Upton,	Gibbs,

Mr. and Mrs. Milward Adams and Miss Robert.

Gilbert—Koehler.

The marriage of Miss Alma Koehler and Charles Champion Gilbert took place at the residence of Mr. and Mrs. Charles A. Mitelberger, No. 332 Forty-first street, at 6 o'clock last evening. The ceremony was performed by the Rev. Albert Moore. It was a quiet affair, no cards having been issued. Mr. and Mrs. Gilbert left for Louisville, Ky. On their return they will be at home to friends at No. 69 Maple street.

Reception to Y. M. C. A. Members.

There were 125 young men at the reception to new members last evening at the Madison Street Department of the Young Men's Christian Association. Solos by Byron L. Roberts, vocalist, and George Barrington, violinist, with select readings by Fred. H. B. Roundtree, an address by Daniel Sloan, and refreshments constituted the program.

Mrs. Le Moyne Reads at Evanston.

A reception was given by the members of the Evanston Club at the club-house, Grove street and Chicago avenue, in that village last evening.

During the evening Mrs. Sarah Cornell Le Moyne of New York gave a reading which was received with appreciation by the 250 guests present.

Wine and Sandwiches for Solons.

ALBANY, N. Y., Feb. 12.—[Special.]—The State Senate held the longest session today since Gov. Hill was Lieutenant-Governor and presided over that body. Wine and sandwiches were served in the Lieutenant-Governor's room in lieu of dinner and supper. At 8 o'clock a recess of 20 minutes was taken for caucusing. Then the session was resumed. At 9 o'clock, after ten hours' session, it was agreed to make the matter under discussion a special order for Wednesday.

SPARKS FROM THE WIRES.

The investigating committee has found that the Arkansas State Treasurer is $63,740 short in his accounts.

A bank vault at Shepardsville, Ky., was blown open by burglars Wednesday. They got $100, but overlooked $50,000.

The first triennial meeting of the Woman's National Council of the United States will open in Willoughby's Opera-House, Washington, D. C., Sunday, Feb. 22, 1891, and will continue through the 23d, 24th, and 25th of February.

The steamer Catalena from Catalena Islands reports finding wreckage of the sloop Fawn, which left San Pedro for Catalena last Sunday. The occupants of the sloop, Andrew Rule and Alexander Urquhart, merchants of San Pedro, were undoubtedly drowned.

FRIGHTFUL EXPLOSION IN QUEBEC.

More than a Score of People Killed by the Bursting of a Boiler.

QUEBEC, Feb. 12.—About 9:45 this morning the boiler in the Que'ec Worsted company's factory, at Hare Point, exploded, completely demolishing the engine-house and about half of the factory.

The works are situated at Hare Point, on the extreme northeastern outskirts of the city. They cover a large area and employ more hands than any other manufacturing establishment in the city. They had been closed down for two weeks while the boilers and machinery were being overhauled and refitted. Operations were to have been resumed this morning, and about 300 of the operatives were on hand. Owing to some cause, however, the machinery was not started, and they were dismissed. Many of them, however, remained about the building, a number keeping in the vicinity of the engine-room for the sake of warmth. About 9:45 there was a sudden explosion, which completely wrecked the engine-house and dye-house and damaged a large part of the main building. A great crowd gathered immediately, and the work of rescue commenced. The fire brigade was called out, but fortunately the horrors of fire were not added to the calamity. A battery of artillery was ordered out to assist the police in keeping order and controlling the enormous crowd of men and women, who blocked up every avenue of approach.

About twenty bodies have already been taken from the wreck.

Among the dead are:
AMELIA BOULE.
MISS MEYER.
JOSEPH DUFRESNE.
HENRI LABERTE.
JOSEPA MICAUD.
JOHN LA MONTAGNE.
ARTHUR TREEDLE.
H. STYLES.
ED MORRISON.
GUSTAVE BLOWIN.
PETER CLEMENTS.
PIERRE GIROUX.
— LEE.

Mr. Harvey, foreman of Messrs. Carrier, Laine & Co. of Levis, who were carrying out repairs to the machinery and boilers, says that he was in the engine-room when the explosion took place. He instinctively threw himself under the shelter of a large wheel and so escaped being crushed by falling bricks and rafters. He was rescued half an hour later and has only slight injuries. He cannot account for the accident.

NARROW MARKET ON WALL STREET.

A Third of the Day's Trading Represented by Three Stocks.

NEW YORK, Feb. 12.—[Special.]—The market assumed a distinctly bearish aspect today. Smaller operators have recently been furtively chipping fractions off the bull edifice, meanwhile keeping a sharp lookout for fear the builders would pounce down upon them and dust their jackets. Today they grew bolder and knocked off whole points here and there. They were encouraged to do this by several facts. To begin with they believed that the great converted bull was becoming a backslider and was getting out of his stocks. Then the situation abroad was less encouraging. While the Bank of England did not advance its rate this morning it was known that it was borrowing money on consols with a view to advancing the outside rates, in order to attract gold to replenish its falling reserves. The most important incident, however, was the engagement at the assay office of gold for export Saturday—$750,000 by Lazard Freres and $1,000,000 by Heidelbach, Ickelheimer & Co.

The stock market, however, was narrow, more than a third of the trading being represented by three stocks—St. Paul, Louisville, and Northern Pacific preferred—which ran down respectively 1, 1¼, and 1¼. Lake Shore is down 1¼, Michigan Central 1¼, and many other inactive stocks show declines extending from 1 to 2¼ per cent. The sugar issues are all down 1½ to 2¼. In the general list of more active stocks the decline is only fractional, and toward the close the market improved somewhat.

BOGUS CLAIMS OF A LAND COMPANY.

Secretary Noble Complains of a Paris (Ill.) Concern's Operations.

SPRINGFIELD, Ill., Feb. 12.—[Special.]—Gov. Fifer has received a communication from the Secretary of the Interior transmitting a copy of a report made by the Commissioner of Indian Affairs exposing the operations of the Cherokee Land company of Paris, Ill., and setting forth certain efforts on the part of that company to locate lands in the Cherokee Outlet. Secretary Noble says:

This land company is leading the people of the country into a snare, and of the money it may obtain will be by false pretenses. The lands are not yet open, nor will the company be able to perform the act it pretends it will do.

The report of the Commissioners shows that circulars have been issued by this alleged company offering to locate claims for a fee of $10, and to buy the land when entry is made if the settler is dissatisfied. These were signed by "J. A. Clark, real-estate broker, Lock-box 377, Paris, Ill.," and contain statements which the Interior Department says are untrue and fraudulent.

Newspaper Publishers Elect Officers.

NEW YORK, Feb. 12.—At today's session of the American newspaper publishers' convention the following officers were elected: President, James W. Scott of the Chicago *Herald*; Vice-President, E. H. Woods of the Boston *Herald*: Secretary, L. L. Morgan of the New Haven *Register*; Treasurer, W. M. Laffan of the New York *Sun*. Executive Committee, W. Bryant of the Brooklyn *Times*, C. W. Knapp of the St. Louis *Republic*, Louis Baker of the St. Paul *Globe*, J. A. Butler of the Buffalo *News*, and Milton McRae of the Cincinnati *Post* and the St. Louis *Chronicle*.

It Printed a Lottery Item.

STEAMBOAT SPRINGS, Colo., Feb. 12.—The entire issue of the *Inter-Mountain* this week was thrown from the mails because of a local item published therein pertaining to an entertainment to be given by the school children for the purpose of buying an organ for the schoolhouse, at which they intended to present a watch to the person holding the lucky number. As the forms had been taken down the objectionable item was clipped out and the papers sent to subscribers.

It Was Copper, Not Gold.

COLORADO SPRINGS, Colo., Feb. 12.—The gold excitement at Florissant seems destined to die a violent death. Some of the ore taken from Capt. Henaley's shaft was brought to this city for testing. Prof. William Striby of the Colorado College, professor of

The Tribune.

FOUNDED JUNE 10, 1847.

TERMS OF SUBSCRIPTION.

SINGLE COPY.....3 CENTS

BY MAIL—IN ADVANCE—POSTAGE PREPAID.

Daily Edition, one year	$8.00
For two months	1.60
Daily and Sunday, one year	2.00
Sunday Edition, one year	2.00
Saturday Edition	1.50

Give post-office address in full, including county and State.

Remit by express money order, draft, post office order, or in registered letter, at our risk.

TO CITY SUBSCRIBERS.

Daily, delivered.....12 cents per week
Daily, del., Sunday inc.....15 cents per week

Address THE TRIBUNE COMPANY,
Corner Madison and Dearborn-sts., Chicago, Ill.

BRANCH ADVERTISING OFFICE,
Nos. 62 and 64 Tribune Building, New York City.

Persons desiring THE TRIBUNE served at their homes can secure it by postal card request or order through Telephone No. 214. Where delivery is irregular, please make immediate complaint to this office.

POSTAGE.

Domestic.

8, 10, and 12 page paper.....1 cent
Saturday paper (16 pages).....2 cents
Sunday paper.....3 cents

8, 10, and 12 page paper.....2 cents
16 to 20 pages.....3 cents
22 to 28 pages.....4 cents
Over 28 pages.....5 cents

FRIDAY, FEBRUARY 13, 1891.

THE latest price for silver in Wall street was $1.00¾, that being equal to 77¾ cents for the value of the pure metal in the United States dollar. That is about 5¾ cents above the selling value of a year ago and probably as much above what it would be now but for the agitation in favor of unlimited coinage.

At length, after weeks of coaxing, pushing, pulling, entreating, and begging, the Stuffed Prophet has come out with a slow, dilatory, reluctant, and guarded letter of opposition to the demonetizing of gold and the monometallizing of silver. It was like pulling teeth to get this "brave, courageous man" to open his mouth and to utter the faintest of whispers against the conspiracy of the silver speculators and of the people who want to scale down their debts and cheat their creditors. It remains to be seen whether he will stop with this scant condemnation of the stumptail silver policy of his party and will return to his favorite theme of "tariff reform," or whether he will say something more from time to time against this attempt to drive out of the country that metal—gold—of which he was such a worshiper six years ago.

A PITTSBURG dispatch says:

A special meeting of the American Republican Club has been called for Saturday evening to consider a resolution censuring Senator Cameron for his vote on the Silver bill. The resolution is strongly worded, and it is understood that it charges that the Senator's vote was influenced by personal interest. It is said the resolution will be passed, but that its wording will be changed. The American Club is the leading Republican organization in Western Pennsylvania.

Every Republican club in Pennsylvania should pass resolutions denouncing the treacherous vote of this silver speculator, and if they were to follow that up by calling on him to resign they would be doing just right. Stumptail-silver monometallism would do every Pennsylvania interest immense and permanent harm. If ever a Senator deserved a stern and sharp rebuke from his betrayed constituents Senator Cameron is the man.

THE New York stock market was weak yesterday. The whole list showed fractional declines. The local market was both dull and weak. New York exchange was 40 to 25 cents discount. Sterling rates were strong. Rates are now about up to the gold exporting point. There were reported engagements of $1,600,000 of gold for export to Germany.—The Chicago produce markets were only moderately active yesterday. There was a sharp advance of about 5 cents in the price of rye, while the other markets held about steady or were a shade easier. Wheat fluctuated often within a comparatively narrow range and closed with May ¼ cent above the latest price of the previous day. May corn closed ½ cent lower, oats unchanged, barley steady, flax easy, May pork easy after having sold considerably lower, and lard and ribs a shade lower.

THE forthcoming removal of Mr. Thomas to Chicago has left poor old New York in sad musical straits. After striving in vain to secure some European conductor to take his place it sought permission from the Chicago association for Mr. Thomas to continue as the Philharmonic conductor and go to New York whenever it was necessary to give the concerts. It goes without saying that Chicago declined, as such an arrangement would have been absurd. Chicago will monopolize Mr. Thomas' services and does not propose to divide his time with any other city. Failing in this, Mr. Walter Damrosch has succeeded in inducing a certain number of wealthy New-Yorkers to subscribe a guarantee fund of $50,000 a year for the maintenance of an orchestra on the Chicago plan. It now remains to be seen whether this is one of the typical New York subscription lists—money put on paper but never paid, as in the Grant monument business. Strange, however, it is that the New-Yorkers did not take this step a little sooner and secure Mr. Thomas. They are now laying the flattering unction to their souls that Thomas will get tired of Chicago as he did of Cincinnati and go back. They do not know Chicago, however. Mr. Thomas is not coming here to run a college of music and to be exposed to the annoyances of understrappers clothed in a little brief authority. He will be master of all he surveys musically and be relieved of all business cares. He is coming to stay.

SEVERAL hundreds of thousands of people in the United States have money invested in the shape of loans, or deposited in banks, or otherwise out of their hands, and subject to call by the owners. Suppose that all these people should suddenly receive notice from the individual debtors and the banks that on a stated date, as March 1, the borrowers and bankers would pay back those loans, but that they intended to pay only 80 cents on the dollar or to pay in money worth but 80 per cent of the value of the money that was loaned and deposited. There would at once be a howl raised by the owners of the money. They would gather in large and excited crowds around the banks and in other places and demand what was meant by the proposal to confiscate a fifth or a fourth part of their property. They would say: "We gave you so many dollars, each worth 100 cents, and we do not propose to be satisfied with the same number of dollars worth only 80 cents or less apiece." They would be apt to accuse the debtors of a determination to repudiate an honest indebtedness, to steal the property of their creditors, and skin them as the highway robber does his victim. Suppose that thereupon the bankers should stick their heads out of an upper window and say: "Gentlemen, we have received orders from the Democratic party to do this, paying only 80 cents on the dollar on and after March 1 to all depositors. We are good Democrats ourselves and accept the order from our party managers." They discourse thus to an audience made up of workingmen, a portion of whom are Democrats. The response to such remarks would be a howl of execration, curses loud and deep from the many-throated multitude, epithets of every possible kind showered upon the heads of the self-proclaimed swindlers, and not unlikely a proposition from some of the wronged ones to try the virtue of suspension to the nearest lamp-posts on a few of the repudiators as the best means of bringing the others to their senses. The defrauded ones would then proceed at the earliest available moment to smash into smithereens the party cited as responsible for such an outrage. Those would be the consequences.

Yet the Democratic party is striving to do this very thing. The acts of its leaders in and out of Congress are leading up to just these results, and if permitted to succeed the outcome will be precisely this swindling of lenders and depositors by the bankers and others who have taken their money. It is difficult to understand how so many of the owners of money can persist in standing by a party which is so doltish as to call down ruin upon itself and the whole country in response to the demand of a few who think they would be benefited by the passage of a law authorizing an unlimited coinage of silver and the inauguration of a stumptail era.

IT IS NOT TOO LATE YET.

Early last October, when Western Republican Congressmen were returning home to take the stump and ask their constituents to reelect them, THE TRIBUNE gave them some advice, of which the following is a part:

The Aldrich amendment is wrong, because it gives away the sugar duties in advance instead of making arrangements for trading them in free Pan-American markets for our surplus foodstuffs. It appeals to the generosity of the Southern nations and not to their self-interest, but the latter is always the dominant feeling of the two. Since so much time must pass before the duties are taken off sugar nothing can be easier than to introduce next December a short bill of a few lines amendatory of this provision of the Tariff bill declaring that the duties shall not be removed in advance, and in a bunch, but only as agreements are made by the Southern sugar-growing countries to admit our farm products. The section should read, as modified, something like this:

"Whenever and so often as the President shall be notified that the Government of any country producing and exporting sugar or molasses has removed duties or other exactions upon the agricultural products of the United States which in case of the free introduction of such sugar and molasses would be reciprocally unequal and unjust he shall have the power and it shall be his duty to suspend, by proclamation to that effect, the collection of the duty (2 cents a pound) on such sugar and molasses the production of such country."

Put through at the next session a little, short bill with such a provision in it and Mr. Blaine will have in his hands a crowbar with which to pry open the tightest closed doors of all the West Indies, Cuba included, to the free admission of millions of barrels of Western flour and pork and millions of dollars' worth of canned goods, which will have the effect of raising the selling price of Western farm products enough to pay the taxes and interest on mortgages which distress the farmers. There will be little need indeed of using this powerful lever, for self-interest will throw those doors open wide at once.

It would be a good idea for Western Congressmen, when their constituents begin asking them why they did not use these 60 millions of duties to pry open new Southern markets for their agricultural products, to tell them they knew nothing of reciprocity till the Tariff bill had left the House, because the Ways and Means Committee suppressed its interview with Mr. Blaine where he expounded it. When the bill was returned by the Senate all a House member could do was to vote yes or no on the report of a conference committee. But at the next session they will see to it that the mistakes of the past are corrected, and that this error in the Tariff bill and any others which may have shown themselves by that time will be remedied. A little talk of this sort may revive the weakened confidence of Western constituencies in the intelligence of their Representatives.

The aforesaid Congressmen were imbued pretty generally with the idea that they "knew it all." They were above taking advice. They determined to play their hands alone, and, as may be remembered, most of them got euchred. They ought to see in the light of their melancholy experiences that the advice given them in October was sound, and they ought to see with equal clearness that the interests of their country and their party demand that it be carried out now.

The reciprocity agreement made by Mr. Blaine with Brazil shows what good results can be accomplished by a statesman with imperfect tools, and shows also what he can do with perfect ones. The Aldrich amendment with its penalty of the reimposition of only half the sugar duty is of no value when it comes to negotiating with Spain, and of but little value when it comes to dealing with those West India Islands which are not large shippers of sugar or coffee. What is necessary is to change the reciprocity clause in the manner indicated last October. When that is done Spain can be brought to terms at once or have an immediate revolution on its hands. In order to reach more easily the West India Islands, such as Jamaica, tropical fruits like bananas and pineapples, now let in free, should be put in with coffee, tea, rubber, hides, sugar, and molasses in the list of reciprocity articles. The total value at the ports whence they are shipped of the bananas sent to this country is nearly four million dollars. Bananas make up nearly half of the exports of Jamaica to the United States. The trade in this particular fruit here is an enormous one, and there is no place where bananas cannot be found. Why not use this rapidly-growing traffic which has become so essential to the West India Islands for the purpose of forcing from them concessions they might be reluctant to make otherwise?

Less than three weeks of the session remain, and there are many things before Congress demanding attention, but there is not one which is as important as this modification of the reciprocity plan. Everything else should give way to that, and other business should be given the go-by till a short bill has been put through making the alterations suggested above. There is no measure which will yield to the country such ample and swift returns in the shape of substantial trade advantages.

DEMOCRATIC CRITICISM OF CREGIER.

Mayor Cregier's temper is sorely tried these days by the criticisms of his party associates. They do not appear to like him or to approve his methods. They do not agree with Mr. Cregier's estimate of himself as a good and great Mayor. Mr. Adolph Kraus, for instance, says from his experience as a taxpayer and property-owner Mayor Cregier's Administration is the worst we have had in Chicago for ten years. He declares that taxes are now 20 per cent higher than they ever have been before, and there is less to show for them. Mr. Kraus adds that all his West Side neighbors who pay taxes make similar complaints.

Now comes Carter H. Harrison, another prominent Democratic taxpayer and West-Sider, who has had considerable municipal experience. He contradicts point-blank Mr. Cregier's assertion that the alleys are kept clean, and says they are filthy. He has had to complain himself, but was met by the feeble excuse that the contractors could not be made to do their duty. Again Mr. Harrison blandly asserts: "Mr. Cregier seldom visits the West Side. I have seen him over here but once during his whole term of office. I don't think Mr. Cregier is aware that it is almost impossible for us to get to the South Side in any light vehicle, simply on account of the condition of the streets." This, in City-Hall parlance, is "rough on Cregier." He has not even tried to do his duty. That is clearly the meaning of Mr. Harrison's accusation. The ex-Mayor further proceeds to ridicule the arguments of his former Commissioner of Public Works in these sneering terms:

I do not see that Mr. Cregier's remarks on the extension of the water-mains and the paving of streets have any direct bearing on the expenditure of the public taxes for public improvements and sanitation. All water-main extensions are built at the expense of the water fund and the streets are paved at the expense of the owners of abutting property. Taxes cut a very small figure here.

Democratic County Commissioner Stauber is severer still on the Democratic Mayor, for he emphasizes an argument that will become familar to the voters before the spring election when he says:

The evil of a tax-eating class is one of the things the labor party should turn its attention to. Why, those fellows are so thick in the City-Hall that I sometimes wonder how they manage to escape falling over one another. I have estimated that the work of the city could be just as efficiently done with one-half of our present expensive, useless staff of officials.

But Cregier is all the time howling for more money to pay salaries.

It is hardly necessary to call attention to the fact that Edward Corrigan, another good Democrat, has made charges against Cregier that no honorable man would let go unrefuted for three weeks. Corrigan is now hard-hearted enough to renew the old charges when so many others are making new ones. There is little doubt that Democrats of the Harrison, Kraus, Stauber, and Corrigan kind will furnish the Republican press with all the campaign material it will care to use after Cregier is renominated by his City-Hall gang.

UNLIMITED COINAGE.

Would that some power would give to the people of Montana, Idaho, Colorado, Nevada, and those in other silver States who join in their cry for "free coinage" the power to see themselves as others see them. They would then be able to perceive what colossal asses they are in advocating through their Representatives the passage of the bill urged by the man Vest, who is either a monkeying lunatic or a malignant knave in proposing to open our doors to make of this country a dumping ground for all the spare silver in every other part of the world.

Who would benefit by such a bill if it were passed? Only the few men who now have silver in bars ready to exchange at almost a moment's notice for American gold. By the time all that silver which is already on hand had been shoveled into the mints of the United States by the speculators all the profits would have been taken out of the business. There would then be no gold left to exchange for whatever silver might come along from other countries or be extracted from our own mines and arrive halting and shuffling into the market a few weeks later. The whole of the cream would be skimmed off the milk at the first operation, leaving to the people only an impoverished fluid of little value.

It is laid down by the well-known Cernuschi as a law that two metals like gold and silver can be kept in circulation side by side even though one of them may be for the time being a little below par as compared with the other. This because of the fact that the cheaper metal is sought for in payment of indebtedness. The greater demand tends to enhance the price, as in the case of every other thing that is bought and sold, while comparative neglect of the dearer metal tends to keep it down. In consequence of this the two will come again to a parity like the pendulums of two clocks which tend to beat in unison when placed near each other. But if the clocks be widely separated there is no such harmonizing influence, and if the equality of the two metals is too rudely disturbed the tendency is then to a further widening apart. The tendency of both is to recede farther away from the middle line between them. This difference is established when the breach has widened so much that silver can no longer be used in payment of indebtedness for gold except at a discount.

Such a driving apart would be almost an immediate consequence of the adoption of unlimited coinage of silver at the present ratio of sixteen to one when the ratio of actual values is more than twenty to one. The difference is too wide to permit of both circulating together a single day after it has been resolved that the owners of all the silver in the world could send it here to have affixed to each sixteen ounces of that metal a certificate that it was equal to twenty ounces. Our gold would at once begin to slip out of the country, and very soon the whole of it would have disappeared, never to be coaxed back again until after we had returned to our senses and shown ourselves willing to pay for it its bullion value in silver. The next thing we knew we should be down to the bullion basis for silver, the ounce of it buying no more than the current quotation in London, and then the foolish ones who voted for stumptail silver under the impression it was going to help them mightily would find it was not helping them at all. The silver would be worth even less at the mint (in gold dollars) than it is now.

If the stumptail silverites would content themselves with insisting that the Government should take up the total production of the American silver mines they would show enlightened selfishness. That extra demand would take from the world's markets a portion of the weight that now presses them down, and might by so much permit a lifting of the bullion value of silver in London. If with this there could be a limitation of the quantity annually produced by our mines, so that the quantity offered here would not be oppressive, the mine-owners might be able to raise somewhat the value of their product.

WHY THE SHIPPING BILL SHOULD PASS.

When the Farquhar Shipping bill was under consideration in the House Wednesday Mr. McAdoo, a New Jersey Democrat, spoke against it thus:

He had always understood that commerce was the interchange of commodities. Commerce would not be regained by unfair reciprocity intended to delude the American people. The American flag would not be restored to the sea by so-called reciprocity. The tariff's walls were responsible for the delay. No one could eat his cake and have it too. If this Nation was going to commit itself to the policy of subsidy it should understand what it meant. The subsidy proposed by the Shipping bill was too much for nothing and too little for anything.

This was meant to be smart and epigrammatic. It is stupid and pointless. It shows that Mr. McAdoo has forgotten or has chosen to ignore the past policy of his party. The Democrats used to base their opposition to subsidies for American ships on the same ground as THE TRIBUNE, that there should first be outward-bound freights sufficient to load the ships. Neither the Democrats nor THE TRIBUNE had anything to say against subsidies when American products were in the ports awaiting shipment and a little encouragement given to American vessels might secure for them the transportation of these commodities which were to be exchanged for foreign commodities. But to pay a ship for going hence in ballast or with gold enough on board to buy a return cargo of foreign products seemed an absurdity.

The Democrats used to say: "Give us free trade and American exports will increase enormously in quantity, so it will be worth while to pay subsidies." Very well, Mr. McAdoo, Democrat, has been given free trade practically, as far as this country and Brazil are concerned. Venezuela is on the verge of following the example of Brazil, and other South and Central American Republics will come trooping after. Hitherto the vessels sailing from American ports to Brazil had next to no freight to take from this end. Hereafter they will have a steadily increasing quantity, which, as all patriotic men agree, ought to be carried, if possible, in American bottoms. Therefore, the Democratic McAdoo having been given the free trade he asked for ought to be ready to carry out his part of the agreement and vote for the Farquhar Shipping bill, and assist that "interchange of commodities" which he says constitutes commerce, instead of making a speech which shows either his ignorance or his folly.

The House should pass this subsidy bill and send it to the Senate in time for action by that body. The evident success of the Blaine reciprocity policy has made its passage advisable. The Senate on its side should pass the bill to aid in the construction of the Nicaragua Canal in time for the House to put it through. This is another great measure demanded by the commercial interests of the Nation. With these two projects made laws and the reciprocity plan altered to meet Mr. Blaine's suggestions, this country will enter on an era of unparalleled prosperity, in which all classes, farmers, merchants, manufacturers, and those employed in transportation, will share.

PARNELL AND HIS POLICY.

The dispatches in yesterday's TRIBUNE show that the negotiations which have been going on for some time between Mr. Parnell and the McCarthy wing of the Irish party have proved fruitless and have been abandoned. Mr. Parnell will pursue his path alone with a well-defined policy. What the McCarthyites will or can do is not clear as yet. Messrs. Dillon and O'Brien are going to serve out their six months' term in jail, which indicates that they do not expect much of anything will happen during the next half-year.

Mr. Parnell says he will insist on home rule for Ireland in the broadest sense of the term. He demands an Irish Parliament at Dublin which shall be as free and untrammeled in its legislative power over all Irish local matters as the one at Westminster is over all British matters. With such a demand Mr. Gladstone refuses indignantly to comply. He says he looks on it as an insult. The Liberal party thinks like its chief. The alliance, therefore, between that organization and the Parnellites is definitely at an end.

While Mr. Parnell's policy is applauded by a large number of the unthinking Irish, especially those who have not votes, he himself knows perfectly well that it is impossible of realization as the case stands now. He knows that neither the Tories nor the Liberals will dream of granting what he asks any more than the people of the North would have dreamed of complying with the demand of the seceding States in 1861, that they be allowed, regardless of the provisions of the Constitution, to set up for themselves and rule themselves as they pleased.

It has been said by some, in defense of Mr. Parnell's proposition, that the Queen of England will have the power to veto absolutely any law of an Irish Parliament which might not suit her or her advisers. They forget that that veto power has gone. It had to go because it was incompatible with parliamentary government, which means government by the majority of the House of Commons, which majority, acting through its leaders, decides regardless often of the personal wishes of the ruler what legislation it will put through. If the proposed Irish Parliament is to be run on the same principles as this English one there will be no check by any person or any body of men on its doings. For the Queen's veto to amount to anything there would have to be a semi-American system adopted for the Irish Parliament.

In England executive and legislative powers are in the same hands practically—those of the parliamentary majority. In America they are separated carefully, and the President and the Governors of States have a veto which amounts to something. There is also another veto power in this country, which is unknown to England, where Parliament is supreme and there is no written Constitution. It is that of the Federal Supreme Court. Suppose the Legislature of New York should pass a law trenching on the rights of the National Government as defined in the Constitution. It may be an attempt to interfere with interState commerce, coin money, or do any other forbidden act. The Governor may veto it, and thus end it. But it may pass over his veto. In that case it will soon be brought before the United States Supreme Court, which will declare it null and void. If the State refuses to obey the whole force of the United States stands behind the court to compel obedience.

An Irish Parliament, then, with legislative powers subject only to this nominal regal veto, would be far more independent of Great Britain or the Parliament which governs it than the State of New York or Pennsylvania is of the United States Government. No American would consent for a moment to give to any State that absolute independence of all National control, that entire freedom from National supervision, which Mr. Parnell asks for Ireland. The latter—half an American, and familiar with these facts—knows perfectly well that he cannot get what he asks for.

It is evident then that he is playing merely for position. He intends to drift along during the lifetime of the present Parliament. If land legislation worth anything to the Irish can be secured under the Balfour bill Mr. Parnell will take it. If county government can be secured for Ireland such as has been given England and Scotland he will accept it with pleasure. When it comes time to elect a new Parliament he can either stick to his present policy in the hope that there may come some turn in the wheel of events which may make it possible of realization, or he can change his plans to suit new circumstances. But he knows perfectly well that at present he can no more get for Ireland that kind of Parliament he asks for than South Carolina could get from Andrew Jackson and Daniel Webster acquiescence in its attempt to do what it pleased in 1832.

Americans are in favor of "home rule" for Ireland, but the kind insisted on by Mr. Parnell has none of the checks and vetoes on its possible abuse which "home rule" in Illinois has.

THE Ottawa *Free Press*, one of the ablest of the Dominion Liberal organs, calls attention to the manner in which the Canadian manufacturers are coming out for unrestricted reciprocity. Alexander Gibson of New Brunswick, the most successful manufacturer of cotton in the Dominion, is heartily in its favor. The managers of the Moncton cotton factory, who took grounds against it, are now bankrupt and not likely to pay five cents on the dollar. The large boot and shoe manufacturers of Quebec are ardent supporters of the measure, and so are the owners of cotton and hosiery mills and agricultural implement factories in that section. The *Free Press* says:

Mr. A. Gunn is largely interested in factories in Kingston and elsewhere. He is Sir John Macdonald's opponent in that city. Sir Richard Cartwright is the principal owner of a number of mills and factories in Napanee. He is the leader of the party of unrestricted reciprocity in this province. Mr. C. S. Hyman, one of the most extensive manufacturers in London, is the opponent of the Minister of Agriculture in that city. Mr. William Patterson, another leading Brantford manufacturer, is the Reform candidate in South Brant, and he is supported by all the other manufacturers in the riding. And Mr. G. F. Burnett of G. F. Burnett & Co., clothing manufacturers, writes to the Montreal *Herald*, stating that his firm now employs 300 persons, but would employ 600 if we had unrestricted reciprocity.

It is only the sugar combine, the cordage combine, and a few monopolists who control the Government who are afraid of competition. Evidently the "veiled treason" twaddle of Sir John Macdonald has little effect upon the Canadian manufacturers.

The Canadian Campaign.

The Liberal organs most Sir John Macdonald's address to the electors with derision and poured hot shot into it on all sides. The Ottawa *Free Press* thus riddles it:

The Tory Czar has issued a ukase, and of course all his subjects must obey his commands, on pain of being knouted or sent to the Canadian Siberia. The Reformers should be grateful to the Premier for his manifesto. It contains nothing but fallacies, falsehoods, and twaddle, and will deceive nobody. What does he talk about? Not a word about his alleged offer of reciprocity to the Americans. Have the combineurs forced the Tory chieftain to keep his mouth shut on that subject? Not a word about the shocking McGreevy-Langevin scandal, in which, as it now appears, Sir John is personally involved. Not a word about finding new markets for Canadian produce. Not a word of hope or encouragement for the unemployed of our cities and towns. No prospect of better markets or better prices for farm produce. Nothing but silly misrepresentation of his opponents and ridiculous self-glorification.

The Toronto *Globe* resents its twaddle in vigorous fashion:

There is no denying the fact that the insertion of any mention of the reciprocity proposals would have had a bad effect upon the turgid and bombastic eloquence of Sir John's appeal. The people of Canada well know that not one of the promises made by the authors of the so-called national policy has been fulfilled; that it has not prevented the exodus of Canadians, but increased it; that it has not brought the farmer good prices for his produce; that it has not given him a home market, but has reduced him to such a pass that the Government has been telling him to ship his produce to the West Indies, and that it has not forced the Americans into agreeing to reciprocity, as the McKinley bill shows too well. But the proposal for reciprocity is an admission that none of these promises has been fulfilled, and it would never have done to publish side by side with laudations of the national policy the evidence that the national policy has been a miserable and ignominious failure.

The Toronto *Mail* thus goes for the treason cry of Sir John:

As the treason cry in 1878 went for nothing it is morally certain that the same cry today will be fruitless, unless there is, what we can scarcely suppose there can be, some exceedingly forcible evidence to show that the best interests of the country are being deliberately bartered away for the private ends of individuals, high or low. The people, however, are fairly well able to judge between right and wrong, and they should be trusted to give their cool and deliberate decision upon the merits of the issues. Those who are unwise enough to think Sir John's manifesto will be surprised to note that it contains no reference, direct or implied, to the reciprocity project upon which the people have been so suddenly called to pronounce.

These extracts give but a faint idea of the vigorous style in which the Liberals are running their campaign. Even if they do not succeed this time they will come so near it that there will be no doubt next time.

THE Topeka *Capital* rises to amend the bill appropriating $15,000 for Kansas' exhibit at the World's Fair by making the amount $1.50, which it thinks would do about as much good. The joke is a *Capital* one.

NEARLY three-fourths of the States in the Union have passed laws restricting in some way or other the sale of cigarettes. The hope may be indulged that the time will come when the actual criminality of smoking the abominable things where innocent people are compelled to smell them will be recognized and established by law.

MR. DANA'S personal testimony to the effect that Mrs. Jefferson Davis is mistaken in charging Gen. Miles with keeping her husband in a "vermin-infected cell" at Fortress Monroe disposes of the matter. Mrs. Davis has been led by careless or malignant report to do an injustice to a brave officer.

SECRETARY GIBSON may look for a blowing-up from the other members of the Whisky Trust on sight.

IT isn't at all cheering to think that tomorrow will be the regular annual mating day of the English sparrows.

NOTWITHSTANDING the enchanting picture Robert Louis Stevenson gives of life in the South Sea Islands the civilization of the people there must be extremely crude. They don't declare boycotts against each other.

THE Sphinx in old Egypt its mouth opened wide
For the first time in all these long centuries past.
"I can speak freely now!" it exultingly cried,
"The Stuffed Prophet has blabbed on free coinage at last!"

THE frightful possibility suggests itself that Nevada, not satisfied with keeping aloof from the World's Fair in Chicago in 1893, may start one of its own in opposition.

COUSIN BENNY FOLSOM, United States Consul at Sheffield by the favor of Mr. Cleveland and the forbearance of Mr. Harrison, is on his way back to America for a short visit. It is probable he wants to get the hang of this game of indoor base-ball.

A SEA Captain who has returned lately from Alaska says it is not true that the seals are nearly all exterminated. He reports that countless thousands of them are still alive and waiting to be killed. He claims to have seen them, but any dealer in furs can easily convince him that he has been the victim of an optical illusion.

AN oyster measuring over eleven inches in length was found at New Haven, Conn., a few days ago. How an oyster of that size must enjoy the taste of itself!

AN esteemed contemporary speaks of the following, which is published now and then on the editorial page of the New York *Sun*, as a "cabalistic legend":

Delaware.	Maryland.	Indiana.
Gray.	Gorman.	Gray.
3	15	15

There is nothing cabalistic about it. The figures refer to the Electoral votes of the States whose names they stand under. The esteemed contemporary can now claim it knew all about it and that it pretended ignorance merely to veil its subtle sarcasm.

IN A MINOR KEY.

Remark by a Good Man.

Portion of Scripture quoted by a Chicago divine as he looked about him at a full-dress party: "'Low—and behold!"

English, You Know.

Customer—"I don't see any difference in the two overcoats. Same cloth, same lining, same everything, except that one has a seam down the back and the other hasn't."

Tailor—"Yes, that's one difference. The other is $20."

Another Deadly Blow.

"It appears," said the police magistrate, sternly, "that you were found roaming about the streets in a state of beastly intoxication. Have you anything to say in your own defense?"

"No, your Honor," replied the seedy vagabond. "I'm guilty, I reckon. You kin send me up. But there's just this much about it," he added, with a vindictive gleam in his eye, "when I git loose agin I'm goin' to do my durnedest to break up the World's Fair!"

The New Dodge.

Manager—"Why do you object to tights? Have you any conscientious scruples against appearing in them?"

Actress—"No, sir. Merely business scruples. I've lost my diamonds two or three times, you know. Got to try something else."

PERSONALS.

Bismarck is said to have sent a large quantity of his papers to England for safe-keeping against any possible swoop upon them by the German Government.

Cal Brice declares there is no truth in the report of his intended resignation from the Senate, and the story of his heavy losses in Wall street he says is "all bosh."

Ex-Mayor Cobb of Boston is suffering from what is pronounced an incurable illness attributed to the absorption of arsenical poison from wall-paper in his own house.

Meissonier left no will. His family intend to fulfill his intention of presenting to the Louvre two pictures which he always refused to sell—namely: "L'Attente" and "The Etcher."

Cal Brice has found chasing political rainbows an expensive amusement, and it is said that he contemplates eschewing politics and resigning his seat in the Senate. There can be no doubt that his fortune, some time ago estimated at from $5,000,000 to $10,000,000, has been so materially lessened that if he is anxious to continue a millionaire he must be up and doing at his old business.

Sam Jones says of his late unpleasantness in Texas: "I am sorry of the occurrence. I don't like to have a fellow set in on me with a cane without a moment's notice. I shall continue to denounce the wrong and stand up to the right anywhere and everywhere, and when they think to cane me is the best way out I will give them the best I've got in my shop every time. Yours, out of the ring and free of disfigures."

Miss Anna W. Kelly, the new Reading Clerk of the Colorado Senate, is a young and very pretty woman. She reads rapidly, clearly, and with correctness of accent and pronunciation. She is the first woman to hold such a position.

Emperor William has instructed a German railway official to make an exhaustive examination and report on American railroads. It is understood that Jay Gould is thinking of sending a competent man to Germany to estimate on the value of the Empire with a view to buying it.

Minister Phelps has written from Berlin to his home in Englewood, N. J., offering to bear one-third the expense of purchasing land for a park, a new station, and buying a steam roller, and one-half the expense of improving the sewerage, macadamizing the roads, and erecting a soldiers' monument.

Dr. James S. Kelly, a New York physician who has been in Berlin studying Dr. Koch's treatment, has returned home a convert to the system, but strong in the belief that the lymph is dangerous in inexperienced hands. He says: "I consider that the lymph, to the medical world, is what dynamite is to the engineer."

Mrs. Tennant, mother of Mrs. Stanley, says to an interviewer: "In America, as in England, there are thousands and thousands of sweet, lovely, worthy girls who are fading away because there are no husbands for them. This is really deplorable, and a question of far more importance, in my mind, than the labor problem."

Cyrus W. Field, Jay Gould, and a half-dozen other millionaires who live at Irvington are engaged in a war against a new school house. These gentlemen live in what they themselves term the richest school district in the United States, and they oppose the erection of a building that will cost over $5,000, inasmuch as there is already one $50,000 house in the district.

George Francis Train learns from his friend Psycho that everything is going to the demnition bow-wows. "People," he says, "will wake some fine morning within a few weeks and find that Jay Gould hasn't a penny and the Standard Oil company is in the dirt, and Carnegie has his bread to beg, and there isn't a dry-goods house or a mill or factory that can pay 10 cents on the dollar."

Ben Pitman, the famous shorthand writer, tells this story of a speech which John Sherman once delivered at a political meeting on resumption of specie payments: "I was with him during the day of the speech. He took me to a private room, and there, referring to books and quoting aloud, he talked of the intended speech. He took down every word he said, but when he had finished he remarked that he would give a much better speech at the meeting in the evening. We went to the meeting, but the crowd was so great and the bands made such a racket that Mr. Sherman was not able to make himself heard, nor did he deliver by any means as good a speech as he had uttered to me. Having both in shorthand, I made up a speech from the two that was worthy the great financier and that was copied far and near in newspapers."

CURRENT NOTES.

A man never forgives until he has had a chance to get even, and has improved the chance.—*Atchison Globe.*

A lawyer of California has just received $95,000 for five years' work on one case. The client is not mentioned, probably because he is not in it.—*Memphis Commercial.*

Husband (during a spat)—"You had better shut your mouth; the fool-killer is around." Wife—"I don't care; you've got your life insured."—*Men's Outfitter.*

She—"O, yes, the Count is proud of his family tree; and justly so, I think." He (jealous)—"His family tree? I did not suppose he even owned a trunk."—*Indianapolis Journal.*

"American husbands," observed the foreign visitor, "suffer under the rule of contraries." "The what?" chorused a half-dozen victims. "The rule of their wives."—*Milwaukee Sentinel.*

Foreign Visitor—"Does it cost much to live in New York?" Host—"No, sir, it doesn't cost much to live in this city, but it costs like Sam Hill to keep up appearances."—*New York Weekly.*

Pedagogue—"Can you give a sentence illustrating the difference between mind and matter?" Tommie—"Yessir! When I don't mind, pretty soon they's suthin' th' matter!"—*New York Herald.*

Russet shoes and the killing sash will not be fashionable next summer, but the dude need not be cast down. Some man milliner will invent a new way of distinguishing the dude from the male.—*Minneapolis Tribune.*

"I guess," said the impecunious composer, "that I may as well take these manuscripts and sell them for waste paper." "It seems too bad to dispose of piano music by the pound." "Yes, but it was of the Wagnerian school."—*Washington Post.*

FAIR PLAY FOR CHICAGO.

San Francisco *Alta:* Chicago wants $5,000,000 more money before she will feel safe in starting the Fair. All right, she can have it.

Kansas City *Journal:* The Chicago trades unions should know, but if they don't they will probably learn, that the World's Fair is a National enterprise and that Uncle Sam is an employer who does not arbitrarily discriminate against non-union men.

Baltimore *American:* Congress should promptly appropriate whatever is necessary to make the exhibition a success, with the full assurance that the money will be a magnificent investment, in a dozen different ways ministering to the prestige and material progress of the Nation.

New York *World:* Director-General Davis of the World's Fair organization is right in asking for executive power commensurate with his responsibility. The attempt to run an enterprise of this magnitude by a committee of forty members is like trying to run a mill or a railroad by town meeting. With plans agreed upon by the wisdom of many counselors the executive head should be free to execute them.

Detroit *Tribune:* If the directors carry out their alleged intention organized labor of the United States will be asked to protest, and if the organized labor of the United States enters a protest it is only a short distance further to a protest of organized labor all over the world. If organized labor sets up a protest against the employment of unorganized labor it will be interesting to know what unorganized labor will do about it. Have they no rights in the matter?

New Orleans *Times-Democrat:* In some matters the Chicago Fair may not equal the Paris Exposition, but in its display of resources, and especially in the State exhibits, it will be far ahead. The Southern States are likely to be the greatest beneficiaries by such exhibits, because they have the most to show, and because they are the greatest competitors for capital and immigration; and we feel sure that they all appreciate this fact, and will make liberal provisions for State displays.

Albany *Journal:* A liberal appropriation for New York's exhibit at the Columbian Exposition is a matter which should secure the early attention of the Legislature. New York, above all other States, should not be a laggard in this enterprise. She was the only State which offered serious opposition to Illinois in the effort to secure the Exposition; and it would be extremely unbecoming, indeed childish, for her to refuse her successful rival that enthusiastic support which Illinois would render her, if the city of New York rather than Chicago had been selected as the site of the Exposition.

Philadelphia *Press:* There is no probability that Chicago will permit a failure of this enterprise. The whole history of that city is against such an issue. The energy and foresight which have built that Western metropolis and made it one of the marvels of the world will not be found wanting at this supreme moment. Philadelphia knows something of the petty jealousy and popular indifference to be overcome in an enterprise of this kind. It saw nearly the whole country stand coldly by with hardly a word of sympathy or support while the preparations for the Centennial Exposition were under way. It had practically to shoulder the whole enterprise. But Philadelphia did its duty and carried the project to an unquestioned success. And knowing the work and worry and dogged persistence necessary in such matters it can sympathize with Chicago and claim for that city the support it deserves. So Philadelphia not only claims but demands fair play for Chicago.

EYES ON ILLINOIS.

Washington *Post:* The Illinois farmers have issued an ultimatum. They seem to be able to issue about everything but a Senatorial certificate.

Rockford *Register:* Gen. Palmer's election is as much out of the question, to all human appearances, as though he had never been in the race.

Pittsburg *Dispatch:* The Alliance, if it is to secure any advantage for the farmers, should steer clear of candidates who trade their principles for votes.

St. Louis *Republic:* It is to be hoped for the credit of Illinois that no member of the Legislature will become a fugitive to prevent the transaction of business.

Peoria *Transcript:* Gen. Palmer peremptorily declines to withdraw in the face of the enemy, which goes to show that he has learned something since the Atlanta campaign.

Cincinnati *Gazette:* The Illinois Legislature should hurry up in electing a United States Senator or all the gentlemen who have been named for the position will be beyond the age of active service.

Nebraska *State Journal:* It is pleasing to note that the Republicans of the country very generally are encouraging their brethren in the Illinois Legislature to stick to their colors to the last. The party is not yet so poor that it must give up its honor for a vote in the Senate, and if the Democrats want to accept the terms of the three Illinois dictators they are welcome to all the advantage they can get out of the deal.

Atlanta *Journal:* Gen. Palmer is in danger of defeat through the manipulation of three or four tricksters in the Legislature

OFF FOR AN IRISH JAIL.

DILLON AND O'BRIEN SURRENDER TO THE ENGLISH POLICE.

A Night Passed in Scotland Yard—Parnell and His Friends Call Upon the Two Prisoners—Strange Story of the Shooting of the Heir to the Belgian Throne—Another Victim of Jack the Ripper in Whitechapel.

[SPECIAL CABLE.]

FOLKESTONE, Feb. 12.—Messrs. Dillon and O'Brien arrived here from Boulogne at 4 o'clock this afternoon. They at once drove to the office of the Superintendent of Police and formally surrendered themselves so serve out the terms of imprisonment to which they were sentenced last autumn in Tipperary. They soon after left for London under the charge of an officer.

LONDON, Feb. 12.—Messrs. Dillon and O'Brien arrived at the Charing Cross Station at 5:20, accompanied by several friends, including many ladies. The police were not visible. The small gathering at the station included Col. John P. Nolan, M. P. for Galway; Mr. John O'Connor, representing Tipperary; James E. Kelly, member for Roscommon; and the Marquis of Carinarthen. Mr. Dillon told a reporter that he had not the slightest idea what their movements would be or in what direction they would be taken. Both gentlemen appeared to be enjoying excellent health and were in the best of spirits. The significance of their reception consisted in the fact that the members of Parliament awaiting them were all Parnellites, not a single member of the McCarthy party being seen. There was no demonstration as the distinguished prisoners alighted and not the smallest effort at cheering. There was a considerable amount of handshaking and many inquiries after their health. Inspector Littlechild then escorted the two gentlemen to a four-wheeled cab and the whole party, with the exception of Mrs. O'Brien, who left the station on foot in company with Mr. Gill, was driven to New Scotland Yard. Messrs. Dillon and O'Brien will probably be taken to Ireland tonight.

Messrs. Dillon and O'Brien, although they were booked for sleeping berths by the Irish mail leaving Euston station at 8:20 tonight, did not arrive at the station. A large crowd of Nationalists, members, priests, and the general public assembled to bid them goodby. It is now stated they will leave at 7:15 tomorrow morning.

During the time Messrs. Dillon and O'Brien were held in custody at Scotland Yard Mr. Parnell, Mr. Thomas Sexton, Sir Thomas Esmonde, and Sir Henry Roscoe called there to see the prisoners.

Mrs. O'Brien remained with her husband until a late hour. She will accompany Mr. O'Brien to Ireland.

M'CARTHY'S MEN IN COUNCIL.

Pacific Talk and Regrets Over the Failure of the Negotiations.

LONDON, Feb. 12.—The long-talked-of meeting of anti-Parnellite members of the House of Commons was held today in Committee Room No. 15 of the House. The meeting was called to order at 1 o'clock by Mr. Justin McCarthy, who presided. When Mr. McCarthy entered the room he was warmly cheered by his supporters. Among the more prominent opponents of Mr. Parnell in attendance at the meeting were Messrs. McCarthy, Sexton, Healy, Tanner, Commins, Donald Sullivan, T. A. Dickson, Sir John Pope Hennessy, and Sir Thomas Esmonde.

Mr. McCarthy made a statement which was not acrimonious, but cordial. During the course of the meeting a number of telegrams from absent members were received and read. These messages stated that the senders were detained in Ireland, that they regretted their inability to be present, and deplored the rupture of the negotiations looking to a settlement of the troubles in the party. Mr. McCarthy, during the course of the meeting, referred to the report prepared in conjunction with Mr. Sexton on the course of the negotiations over the Liberal assurances in regard to land and to the police. The meeting passed resolutions of regret at the failure of the negotiations, and then adjourned until 9 o'clock this evening.

There were thirty in all present at the meeting. Besides the above-named gentlemen Messrs. Webb, Deasy, Knox, Chance, Cox, Abraham, Tuite, J. F. Xavier O'Brien, O'Keefe, McNeil, Morrogh, Arthur O'Connor, and Crilly took part in the proceedings.

It was decided to convene the National Committee immediately at Dublin in order to deal with the situation. Mr. McCarthy quoted passages from the report on the course of the negotiations over the Liberal assurances in regard to land and the police, and said:

We felt confident that the assurances of Mr. Gladstone and his colleagues would not be long delayed even if no further inquiry was addressed to them. But we thought it desirable to expedite those assurances by communications requesting a statement of their policy in regard to the settlement of the land question and the final control of the police. We submitted specific questions and asked for a prompt discussion. After a few days a paper came into our hands with the intimation that it embodied provisions with reference to land and police which Mr. Gladstone and his colleagues regarded it as their duty to insert in the Home Rule bill as essential portions of it. This response was made in view of our position that it was inconsistent to grant home rule while confining the laws relating to land to the Imperial Parliament and excluding them from the Irish Legislature; that the land question was either to be settled by the Imperial Parliament simultaneously with the establishment of home rule or that power to deal with it be committed to the Irish Parliament. Regarding the police we kept in view the statement made by Mr. Gladstone in introducing the bill of 1886, that he and his colleagues had no desire to exempt the police from the control of the Irish Legislature. In our opinion the complete organization of the civil force by the Irish Government to replace the armed police ought not to require more than four years, during which the present police would undergo a rapid transformation and finally disappear.

The meeting ended at midnight. Mr. McCarthy and Mr. Sexton have issued a brief official statement declaring that the Boulogne negotiations were conducted upon their sole responsibility, uninfluenced by any other members of their section, and specifically upon the basis that Mr. Parnell's leadership was impossible. Mr. Sexton adds: "Mr. McCarthy and myself had interviews this evening with Messrs. Dillon and O'Brien, who declared that in their judgment we have done all that men could do to arrive at a friendly result." To the foregoing Mr. Condon adds the following:

I also had an interview this evening with Messrs. Dillon and O'Brien. Mr. O'Brien repeated what he had said to Messrs. McCarthy and Sexton. Mr. Dillon expressed himself as strongly against Parnell's leadership as any member of the McCarthy section, saying that under no possible circumstances would he ever again serve under Mr. Parnell, and that rather than do so he would quit politics. The latter statement was made distinctly on public and political grounds.

The meeting stands adjourned until tomorrow. The report read at the meeting occupied twenty minutes. The report will not be published in its entirety unless the action of the Parnellites makes it necessary. The McCarthyites aver that there are no signs of defection in their ranks.

DILLON AND O'BRIEN DISAGREE.

A Surmise That the Prisoners Have a Difference of Opinion.

[SPECIAL CABLE TO THE TRIBUNE.]

LONDON, Feb. 13.—The manifestoes of Dillon and O'Brien have infuriated the McCarthyites, and at their private meeting today a proposal was made by one of the irreconcilables section to issue an attack on Dillon and O'Brien. This suggestion was vetoed, as in view of the sympathy excited by the arrest of the two members a repudiation of them would still further damage the position of the McCarthyites. The general reading of the manifestoes by politicians of all hues here is that O'Brien is in favor of Parnell while Dillon is against Parnell, but also against the McCarthyites. Parnell tried to induce O'Brien to remove the seal of secrecy under which the negotiations are placed, but though O'Brien recognized that Parnell's demand was enforced by the action of the McCarthyites in publishing an ex-parte statement on the subject, he would not agree to yet divulge the whole facts.

After Parnell Dillon and O'Brien received Justin McCarthy and Sexton, and in conversation with the latter they urged him to make the Healyites restrain themselves in the impending struggle, and avoid the further use of offensive and degrading personalities. Sexton said he would do all in his power to that end. There is a general agreement between both wings that the controversy shall be carried on with an effort at dignity and decorum. John Morley also visited them. He took a most gloomy view of the outlook, but he was always a pessimist. Later on Healy called, but his stay was brief, as he found Dillon and O'Brien both greatly incensed at his conduct, strongly disapproving of his projected new paper, which can only become a clerical organ. Dillon and O'Brien both stated to THE TRIBUNE that the struggle might yet end well if both sides restrained personal animosities. In a couple of weeks the fight will be transferred to Ireland. It will then be very difficult indeed to keep the excitement within reasonable limits. Dillon and O'Brien look somewhat careworn, and it is doubted whether the health of either will stand the strain of six months' imprisonment in Clonmel, which has the reputation of being the worst jail in Ireland.

VICTIM OF A HUSBAND'S WRATH.

The Heir to the Belgian Throne Said to Have Been Shot.

[SPECIAL CABLE.]

PARIS, Feb. 12.—The *Intransigeant* gives an explanation of the singular rapid evolution of the pulmonary and nephritic diseases of which Prince Baudoin died. According to this version the Prince wanted to make a love match with a young lady of noble family in order not to marry the King's youngest daughter. A stop was put to this romance by the lady's marriage with another. Nevertheless she and the Prince continued to see each other in secret. At one of their meetings the husband discovered them, and fired off a revolver at the Prince. The bullet lodged in the lumbar region, and caused a long continued hemorrhage which utterly depleted the unfortunate Prince, and so caused his death. The Belgian Legation protests against this version of the affair, and utterly denies that there is any shred of truth in it.

MURDERED AND MUTILATED.

Another Whitechapel Woman Killed by Jack the Ripper.

[SPECIAL CABLE TO THE TRIBUNE.]

LONDON, Feb. 13.—At 2:45 this morning a policeman on duty at Chambers street, Whitechapel, found the dead body of a young woman with her throat cut from ear to ear. The head was attached to the body by a small strip of skin. The body was still quite warm, and the ground near by testified that the victim had made a desperate struggle. The report of the discovery of the body spread like an electric flash, and the place was soon thronged with hundreds of men and dissolute women. The police refused to give details, but it is rumored that the woman's body was mutilated after the same manner as the victims of Jack the Ripper murderer. Indeed the murder is already put down to him. The murdered woman was one well known in the dissolute class. She was aged 26. The body was removed to the district infirmary.

The dead woman had evidently been decoyed to the site of her death in the same way that the other victims of "Jack the Ripper" had been, but the officers have not traced the murderer. Hotels, boarding places, and public houses of all description have been vainly searched. That "Jack the Ripper" is the murderer is not doubted.

HAS A WILL OF HIS OWN.

Some of the Peculiar Tricks of the Duc d'Orleans.

[SPECIAL CABLE.]

LONDON, Feb. 12.—The Duc d'Orleans has gone to Russia without the consent of his father, the Comte de Paris, and is traveling under the title of the Comte de Nevers. At first the Czar was somewhat embarrassed at the unexpected visit of the heir of the French pretender and his first impulse was to ignore him, but a letter from the Princess Waldemar of Denmark seems to have smoothed matters. The young man was in consequence invited to lunch at the Winter Palace yesterday and will hereafter not be overlooked by the court officials having the arrangement of the imperial functions. These escapades on the part of the impulsive Prince are a source of intense annoyance to his father, whose timidity and shrinking from publicity are well known. The Duke has now informed the Comte that in choosing a wife he will consult only his own inclinations, and that if he meets at any of the courts of Europe a Princess to his liking he will propose. In case he should not be so fortunate he will wed a girl of good lineage who is already a Roman Catholic or who is willing to espouse her husband's religion. The Duke is said to be deeply attached to a young lady belonging to one of the best families in England, but who has no fortune and does not appreciate her royal admirer. The latter is evidently designed to play a peculiar and original part in the private history of the royal houses of Europe. His moral sense is very high, but he has a very decided will of his own.

Marriage of Victor Hugo's Granddaughter.

PARIS, Feb. 12.—The marriage of Mlle. Hugo, the granddaughter of Victor Hugo, with M. Georges Daudet was celebrated last evening at the Mairie at Passy. The Salle des Fetes was splendidly decorated for the occasion and the ceremony was conducted with great solemnity. All the most notable people in the political, literary, and artistic worlds of Paris appeared to be present. After the ceremony was concluded the Maire read a short speech and M. Jules Simon delivered a nuptial address. The marriage was exclusively a civil one and the ceremony was concluded at 7 o'clock. The wedding presents were both rich and numerous.

Took Liberties with Marie's Journal.

ST. PETERSBURG, Feb. 12.—It is asserted that the journal of Marie Bashkirtseff, which was published last year and created a sensation among impressionable people all over the world, was submitted to a rigorous editing before it was given to the public. Four years were taken off Marie's age, in order to make her mental ravings appear more remarkable, and many passages were wholly suppressed. It is alleged that this was done at the demand of Paul de Cassagnac, with whom the woman was in love, and her personal references to whom were exceedingly distasteful.

Want a Spanish Republic.

MADRID, Feb. 12.—A meeting of republicans took place in a theater of this city last night. The building was crowded with people who applauded the orators who enthusiastically advocated the establishment of a Spanish Republic. Señor Labra, the well-known Cuban representative in the Chamber of Deputies, concurred in the sentiments expressed by the speakers, and in turn demanded universal suffrage in the Antilles.

A Gladstonian Elected.

LONDON, Feb. 12.—The polling at Northampton in the contest for the seat made vacant by the death of Mr. Charles Bradlaugh, passed off quietly and uneventfully. The election resulted as follows: Mansfield (Gladstone), 5,736; Germaine (Con.), 3,721.

WANT THE EIGHT-HOUR DAY.

The National Convention of Miners Interested in the Movement.

COLUMBUS, O., Feb. 12.—[Special.]—The National Convention of Miners today transacted considerable business. The committee on reduction of hours of labor recommended that all miners and mine laborers in the United States demand the adoption of the eight-hour work day May 1, 1891, and that the incoming Executive Board devise ways and means for the enforcement of the same. For the better protection of scale rates in all competitive fields a general suspension at stated intervals in the several fields forming the competitive district was favored by the the convention. An appeal from the miners of Grape Creek, Ill., for support in resisting the efforts of Operator Kelly to reduce the price of mining from 65 to 60 cents was referred to the Executive Board. The convention indorsed the action of the workingmen in the Connellsville coke region in resisting a reduction in wages. The use of all inferior grades of oil in mines was condemned. All organized trades are invited to assist the miners morally and financially in securing the eight-hour work day.

Mixing Religion and Politics.

DUBOIS, Pa., Feb. 12.—[Special.]—The Catholics and the members of the Protestant secret societies of this town have become involved in a bitter war. The trouble started a year ago on a parochial school question. It reached a climax last week when incendiaries destroyed the Baptist Church and the First Ward Public School. Protestants say that Catholics applied the torch. The American Mechanics and Sons of America have banded together to down the Catholics politically. At next Tuesday's charter election the voters of the town will have to decide between two tickets, one all Catholic, and the other wholly Protestant.

"The Tribune" of Sunday, Feb. 15, will contain, aside from contributions from Stevenson, Kipling, and other well-known writers, Sir Edwin Arnold's new poem, "The Light of the World," the literary sensation of the year.

GEN. MILES KNOCKED OUT

COL. FORSYTH EXONERATED BY THE EXAMINING OFFICERS.

They Find That Gen. Miles' Charges of Incompetency and Neglect of Duty Are Unfounded—Significant Change in the Bearing of the Administration Toward Gen. Miles Since His Censure of Col. Forsyth—Facts About the Wounded Knee Battle.

WASHINGTON, D. C., Feb. 12.—[Special.]—The papers relating to the Forsyth case, which were made public by Secretary Proctor today, agree exactly, both in general and in detail, with the prediction recently made in regard to them in THE TRIBUNE. The prediction was that the report of the examining officers would show that the evidence was favorable to Col. Forsyth, that the indorsements of Gen. Miles and Gen. Schofield would be, respectively, unfavorable and favorable, and that the final ultimatum by the Secretary of War would completely exonerate the Colonel in command at the Wounded Knee battle. This is exactly the purport of the papers officially issued from the War Office this afternoon.

Their appearance aroused considerable comment among army circles. The opinion is practically unanimous that in view of the facts as presented in the papers the Secretary of War and the General commanding could have taken no other action than they have.

The report also shows a decided change of spirit on the part of the Administration oward Gen. Miles. At the outset of the recent campaign the disposition was manifested here to accede to every suggestion of the General, and to treat him as positive master of the Indian situation, including the Forsyth affair. The change in sentiment here is to be attributed, it would seem, to the effect produced at headquarters by the evidence procured by the officers who made investigation of the circumstances of the case, and not to any personal or political prejudice entertained by the Administration against the General. It has been the general opinion all along that the conduct of the Wounded Knee battle, while it might be open to question, did not to all appearance justify such extreme and unusual measures as were adopted by Gen. Miles toward Col. Forsyth, and this opinion is now fully confirmed by the official documents promulgated today.

Is It a Snub to Gen. Miles?

The absence of any and all congratulatory tributes to Gen. Miles in the Secretary's report or decision is said by army people to be significant. It is evident that the department is far from satisfied with the results of the Sioux campaign. The omission of congratulations to the General commanding is noticeable, and causes much comment. It is possible, though, that the customary references in praise of the management of the campaign may have been in this case held in reserve until after the reception of the General's official report at headquarters, but it would have been natural to express some laudatory comment in the present report if the department had any inclination in that direction.

The light shed on the Wounded Knee affair by the Secretary's report confirms the opinion hitherto held by good military authorities that that little way of great service in subduing the hostile Indians, and in fact had greater and more salutary effect in ending the outbreak than all the other details of the campaign taken together, and that in this view of the case the battle must be regarded a necessary and beneficial event.

The papers are voluminous, containing the report of the officers who conducted an examination into the affairs of the case, copies of the correspondence on the field, and the indorsements of Gen. Miles, Gen. Schofield, and finally Secretary Proctor. The evidence indicates that Col. Forsyth was guilty of no carelessness, that the killing of women and children was unavoidable, and that as far as could be ascertained no troops were killed by the fire of their own side. Gen. Miles' indorsement is savage in its reflections on Col. Forsyth, while those of Gen. Schofield and Secretary Proctor are harmonious in their vindication of Col. Forsyth's course.

The following witnesses were examined by the investigating officers: Brig.-Gen. John R. Brooke, Maj. S. M. Whiteside, Seventh Cavalry; Col. J. W. Forsyth, Seventh Cavalry; Lieut. W. J. Nicholson, Seventh Cavalry; Assistant Surgeon J. V. B. Hoff, Capt. E. S. Godfrey, Seventh Cavalry; Lieut. Charles W. Taylor, Ninth Cavalry; Capt. C. S. Ilsley, Seventh Cavalry; Capt. Henry Johnson, Seventh Cavalry; Capt. W. S. Edgerly, Seventh Cavalry; Lieut. W. W. Robinson Jr., Seventh Cavalry; Lieut. T. Q. Donaldson Jr., Seventh Cavalry; Lieut. S. R. H. Tompkins, Capt. Allyn Capron, First Artillery; Capt. H. J. Nowlan, Seventh Cavalry; Lieut. L. S. McCormick, Seventh Cavalry; Assistant Surgeon C. B. Ewing, R. N.; Philip Wells, half-breed interpreter for Col. Forsyth; Frog, a Sioux of Big Foot's band; Help Them, an Ogalalla Sioux; Capt. C. A. Varnum, Seventh Cavalry; and the Rev. Francis M. J. Craft.

Gen. Miles' Savage Indorsement.

Gen. Miles' indorsement is dated Jan. 31, 1891, and is as follows:

Respectfully forwarded to the Adjutant-General of the army: In disposing of this matter it has been desired to treat Col. Forsyth with the utmost consideration, but as it is important to the service that skill and heroism should be rewarded, so also is it important that incompetency and neglect when found should not pass unnoticed. It would be utterly subversive of military discipline to overlook a neglect and disregard of warnings and orders on the part of an officer, particularly when such neglect and disregard may have involved the lives of brave men and jeopardized the success of military operations in hand.

Certain features of the affair at Wounded Knee Creek were so unusual and extraordinary and such injurious results were caused immediately thereafter as to imperatively demand an investigation in order to ascertain and record as accurately as possible all the facts, so that an intelligent opinion might guide in the bestowal of commendation or censure. The testimony elicited shows the following facts: First, that Col. Forsyth had received repeated warnings as to the desperate and deceitful character of Big Foot's band of Indians and repeated orders as to the exercise of constant vigilance to guard against surprise or disaster under all circumstances. Secondly, that these warnings and orders were disobeyed by Col. Forsyth, who, for reasons which seemed to consider an outbreak of the Indians as being beyond the pale of possibility in the presence of the large force of troops at hand. The disasters that have occurred to our troops in the past from the desperation of the Indian nature are known to all who are familiar with our history. In addition to this it was well known, and Col. Forsyth had been warned, that this particular band contained many of the most desperate and deceitful characters in the Sioux Nation, and that a religious excitement nearly approaching frenzy had made them particularly dangerous. Under these circumstances the apparent indifference and security of the officer in command of the troops at Wounded Knee Creek are incomprehensible and inexcusable.

Next he makes a review of the testimony as to the disposition of the troops and says:

It is in fact difficult to conceive how a worse disposition of the troops could have been made. The fact that a large number of the 106 warriors were without firearms when the outbreak occurred is shown by the evidence that forty-eight guns had been taken from the tepees, and that a personal search of twenty or more warriors resulted in finding them unarmed. This fact, taken in connection with the remarkably injudicious disposition of the troops was such as at the outset to counteract in great measure the immense disparity of strength and would have been inexcusable in the face of an armed and desperate foe, even had no special warnings and orders been received from higher authority. I can only partially account for the singular apathy and neglect of Col. Forsyth upon the theory of his indifference to and contempt for the repeated and urgent warnings and orders received by him from the division commander or by his incompetence and entire inexperience in the responsibility of exercising command where judgment and discretion are required.

Gen. Schofield's remarks, respectfully submitted to the Secretary of War, are as follows:

The interests of the military service do not, in my judgment, demand any further proceedings in this case nor any longer continuance of Col. Forsyth's suspension from the command of his regiment.

The evidence in these papers shows that great care was taken by the officers and generally by the enlisted men to avoid unnecessary killing of Indian women and children in the affair at Wounded Knee, and shows that the conduct of the Seventh Cavalry, under very trying circumstances, was characterized by excellent discipline and in many cases by great forbearance. In my judgment the conduct of the regiment was well worthy of the commendation bestowed upon it by me in my first telegram after the engagement.

Opinion of Secretary Proctor.

The Secretary of War's indorsement is as follows:

Respectfully returned to the Major-General commanding. From the testimony taken by Maj. Hunt and Capt. Baldwin, two officers of Gen. Miles' staff ordered by him to investigate the fight at Wounded Knee, it appears that before the action Big Foot's band had been joined by Sitting Bull's following, and these bands embraced the most fanatical and desperate elements among the Sioux. They surrendered because of the necessities of the situation rather than from a submissive spirit. It was the sullen and unwilling yielding of a band of savage fanatics, who were overmatched and out of food, to superior force. It was not in good faith on the part of the younger braves at least, but yet not with any definite prearranged plan of treachery.

The surrender was made to Maj. Whiteside, commanding the First Battalion of the Seventh Cavalry, the afternoon of Dec. 28. Col. Forsyth was ordered up to his support, and arrived at 8:45 that evening. It was manifestly an imperative necessity to prevent the escape of any of these desperadoes during the process of disarming or as a consequence of the attempt to disarm them, for such escape would probably have resulted in a destructive raid upon the settlements. The troops appear to have been well disposed to prevent an outbreak which was not and could hardly have been anticipated by any one accustomed to dealing with Indians, and the dispositions made appear to have had the desired effect of convincing at least a majority of the Indians of the futility of any attempt to escape. If treachery was premeditated by any of the Indians, which seems extremely improbable, the majority of them were deterred from attempting to execute it until incited by the speech of the ghost-dancers.

The disarmament was commenced and it was evident that the Indians were sullenly trying to evade the order. To carry out this order the men had been ordered out from their camp to separate them from their women and children, and were formed about 100 yards away, and troops K and B were posted midway between them and their tepees. When ordered to surrender their arms they produced two broken carbines and stated that was all they had, but when the partial search of the tepees was made before the firing commenced about forty arms were found, the squaws making every effort to conceal same by hiding and sitting on them, and in various other ways evincing a most sullen mien. The disarmament was much more thorough than they expected, and when they found that the arms were to be taken from their tepees and those they had concealed under their blankets were to be taken away also, they were carried away by the harangue of the ghost dancers and, wheeling about, opened fire. Nothing illustrates the madness of their outbreak more forcibly than the fact that their first fire was so directed that every shot that did not hit a soldier must have gone through their own village.

Killed Their Own Women and Children.

There is little doubt that the first killing of women and children was by this first fire of the Indians themselves. They then made a rush to break through and around the flanks of Troop K, commanded by the gallant Capt. Wallace, and reached their tepees, where many of them had left their arms with the squaws, and they continued the firing from among their own women and children, and when they started from their camp their women and children were mingled with them. The women and children were never away from the immediate company of the men after the latter broke from the circle. Many of them, men and women, got on their ponies, and it is impossible to ascertain how much back from square at the instance when mounted. The men fired from among the women and children in their retreat. Cautions were repeatedly given both by officers and noncommissioned officers not to shoot squaws or children, and men were cautioned individually that such and such Indians were squaws. The firing by the troops was entirely directed on the men in the circle, and in a direction opposite to the tepees, until the Indians, after their break, mingled with their women and children, thus exposing them to the fire of the troops, and, as a consequence, some were unavoidably killed and wounded, a fact which was universally regretted by the officers and men of the Seventh Cavalry. This unfortunate phase of the affair grew out of circumstances for which the Indians themselves were entirely responsible.

Maj. Whiteside emphatically declares at least fifty shots were fired by the Indians before the troops returned the fire. Several special instances of humanity in the saving of women and children were noted.

That it resulted in the loss of the lives of many good soldiers and the wounding of many others, and in the almost total destruction of the Indian warriors, was one of the inevitable consequences of such acts of insane desperation.

The bodies of an Indian woman and three children, who had been shot down three miles from Wounded Knee, were found some days after the battle and buried by Capt. Baldwin of the Fifth Infantry the 31st day of January, but it does not appear that this killing had any connection with the fight at Wounded Knee, nor that Col. Forsyth is in any way responsible for it. Necessary orders will be given to insure a thorough investigation of the transaction and the prompt punishment of the criminals.

The Seventh Cavalry Commended.

No doubt the position of the troops made it necessary for some of them to withhold their fire for a time in order that they might not endanger the lives of their comrades, but both Maj. Kent and Capt. Baldwin concur in finding that the evidence "fails to establish that a single man of Col. Forsyth's command was killed or wounded by his fellows." This fact, and, indeed, the conduct of both officers and men through the whole affair, demonstrate an exceedingly satisfactory state of discipline in the Seventh Cavalry. Its behavior was characterized by skill, coolness, discretion, and forbearance, and reflects the highest possible credit upon the regiment, which has sustained a loss of one officer and twenty-five men killed and three officers and thirty-two men wounded.

The situation at Wounded Knee Creek was a very unusual and a difficult one, far more difficult than that involved in an ordinary battle, where the only question is of gaining a victory without an effort to save the lives of the enemy. It is easy to make plans when we look backward, but in the light of actual conditions as they appeared to the commanding officer there does not seem to be anything in the arrangement of the troops requiring adverse criticism on the part of the department.

I therefore approve of the indorsement of the Major-General commanding that the interests of the military service do not demand any further proceedings in this case. By direction of the President Col. Forsyth will resume the command of his regiment. REDFIELD PROCTOR,
Secretary of War.

The official order for the investigation is dated Jan. 4 and is signed by Lieut. Maus as aid-de-camp. Col. Forsyth's original report of the fight to Gen. Brook, dated the day of the battle, is as follows:

On attempting to disarm the persons of the bucks they made a break, which resulted in a hot fight, which began about 9:15 until about 9:30. About fifteen soldiers are wounded and a few killed. The number of Indians killed and wounded is not known, but believed to exceed the loss on our side. The ones who escaped have fled up the ravines to the west, pursued by three troops. Lieut. Garlington is shot through the arm, not a dangerous wound. This dispatch is indefinite, but is as accurate as I can give, as we are still engaged clearing out the ravines.

MILLIONS FOR CANADA'S ELECTION.

Big Funds Raised by Both Parties—A Speech by the Liberal Leader.

MONTREAL, Que., Feb. 12.—[Special.]—A millionaire miller today further augmented the Manufacturers' Association election fund by a check for $25,000. Many other national policy manufacturers have subscribed all the way from $1,000 to $10,000. It is said that the Canadian Pacific railway has given $50,000, and that the fund now reaches about $200,000. Why it should be necessary to spend such large sums of money in order to carry the election for the Dominion Government is not clear, if protection and the national policy are, as declared by Sir John Macdonald, believed in and supported by the farmers as well as the manufacturers. Premier Mercier has borrowed a million and a half to aid the Liberals, so that corruption will be rampant until after the elections. The Hon. Wilfrid Laurier, leader of the Liberal party, in the course of an opening speech today, ridiculed the charge of disloyalty and a treasonable desire for annexation hurled against his party by his opponents, as well as the contention that unrestrained reciprocity meant direct taxation, arguing that free trade with the United States would restore the prosperity which the Conservatives had failed to give to the country with their boasted national policy, and which it had enjoyed during the former reciprocity treaty. Mr. Israel Tarte, editor of *Le Canadien*, one of the most eminent French writers, and a life-long Conservative, definitely abandoned his party today and will run as a Liberal candidate for Montmorency.

TORONTO, Ont., Feb. 12.—[Special.]—The Conservatives have practically abandoned the issue on which they first went before the country—that of securing closer trade relations with the United States—and have fallen back on the old policy of high protection of home industries from American competition, loyalty to England, and no discrimination against manufacturers. Reports which are current from several quarters of dissension in the Liberal ranks on the attitude of the party toward the United States are jubilantly received by the Conservatives. Mr. Blackstock, who defended Reginald Birchall, is the Government candidate in the rural constituency that at the last election returned Edward Blake, the ex-leader of the Liberals and the most prominent leader in the colony, who is retiring from politics.

Promotions on the Pennsylvania.

PITTSBURG, Pa., Feb. 12.—[Special.]—There seems to be no question among railroad officials that James McCrea, the present Second Vice-President of the Pennsylvania company, will be elected to the vacancy caused by the death of J. N. McCullough, First Vice-President. It is probable that Thomas D. Messler, the present Third Vice-President, will be elected Second Vice-President, and S. B. Liggett, the Secretary and Treasurer, will be made Third Vice-President. General Manager Joseph Wood is next in order for Mr. Liggett's position.

"The Tribune" of Sunday, Feb. 15, will contain, aside from contributions from Stevenson, Kipling, and other well-known writers, Sir Edwin Arnold's new poem, "The Light of the World," the literary sensation of the year.

DEMOCRATS IN CONTROL.

CARRYING THINGS AT INDIANAPOLIS WITH A HIGH HAND.

They Refuse to Allow the Governor to Name the Republican Member of the Board of Police Commissioners—Wisconsin Democrats After the Ex-State Treasurers—Suits for the Recovery of Interest on State Funds—Political Notes.

INDIANAPOLIS, Ind., Feb. 12.—[Special.]—The Democratic State officers today appointed a new Board of Metropolitan Police Commissioners for Indianapolis, consisting of Sterling R. Holt, R. F. Catterson, and W. A. Sullivan. They refused to allow the Governor the usual courtesy of naming the Republican member of the board and he declined therefore to participate in the proceedings. The new Commissioners at once reorganized the police force and made sweeping changes in the responsible positions.

When the Indiana Legislature gets through with the Fee and Salary bill, which has now been under discussion for two days in the House as a Committee of the Whole, there will probably be nothing more undesirable in Indiana than a public office. The Circuit Judges escaped reduction of pay, but all others will suffer. The State Librarian has been reduced to $1,500, and his assistants $600; the State Statistician, $1,200; the Secretary of the Board of Health, $1,200; the Law Librarian, $1,200, and their assistants, $600. The reductions are from 25 to 40 per cent.

AFTER THE INTEREST MONEY.

Wisconsin Democrats Proceeding Against the Ex-State Treasurers.

MADISON, Wis., Feb. 12.—[Special.]—The first steps in the suits to recover interest money from ex-State Treasurers McFetridge and Harshaw were taken today. At an early hour this morning messengers left the Capitol with papers to serve on the last two State Treasurers. A formal demand is made upon Mr. McFetridge for the return of interest on State funds amounting to $159,166, and upon Mr. Harshaw for $133,204. These amounts are alleged to be the interest on State funds loaned to banks during the terms of the two Treasurers, of which no account was made to the State, and the Democrats promised in their platform last year to recover the same.

SHALL MEMBERS HAVE PASSES.

That Is the Question Now Worrying the Michigan Legislature.

LANSING, Mich., Feb. 12.—[Special.]—The present Legislature has squandered a good deal of valuable time in heated discussions as to whether the members should be allowed to use free passes. Today Representative Dafoe attempted to pour oil on the troubled waters by the introduction of a bill requiring the railroads to furnish free transportation of members and their baggage on certificate of the Secretary of State issued Dec. 15, prior to the meeting of the Legislature. The certificate reads as follows: "This is to certify that Mr. —— is a member of the State Legislature and is entitled to free transportation upon any railroad in the State while traveling upon legislative duty." Another bill introduced by Mr. Dafoe permits the wives and children of holders of 1,000-mile tickets to ride thereon; the tickets are valid for two years, and may be redeemed within thirty days after expiration. A queer bill introduced today provides that lawyer members of the Legislature shall be prohibited from practicing their profession during the session. The bill is an outgrowth of the evil resulting from members acting as paid attorneys in measures pending before the Legislature.

WANT MOODY TO STEP ASIDE.

South Dakota Republicans Think There Is No Hope for Him.

PIERRE, S. D., Feb. 12.—[Special.]—Three ballots were taken today, each resulting as follows: Moody, 69; Kyle, 58; Tripp, 25; sixteen paired, one absent. The Moody men carried the Republican caucus again last night, but the fight is on again. Moody received every Republican vote today, but captured no Independents, who all voted solidly for Kyle. For this reason the Republicans claim his full strength is developed and that now he should step aside. Gov. Mellette has a strong following, while the Melville men will also be heard from. Whoever is nominated will hereafter receive every Republican vote in the hope of receiving the necessary seven votes from the Independents.

MORE TALK OF CORRUPTION.

The Washburn Matter Comes Up Again in the Minnesota Legislature.

ST. PAUL, Minn., Feb. 12.—[Special.]—The alleged corruption in the Legislature two years ago at the time of Senator Washburn's election bobbed up again this morning in the Senate, and Senators Donnelly, Smith, and Leavitt became so excited that it was almost necessary to call on the Sergeant-at-Arms to quiet them. Finally the matter was disposed of by the adoption of a resolution to print and distribute over the State 10,000 copies of the report of the investigating committee.

Staub Is Still Out.

HARTFORD, Conn., Feb. 12.—[Special.]—The Republicans in the Legislature today assented to the seating of the first of the Democratic State officials, Nicholas Staub of New Milford, whose majority for Controller last November was 1,662. The Democratic Senate declared his election in January, and he then took the oath of office. The Republican majority in the House today refused to take up the Senate resolution declaring his election and passed in its place a new resolution of the same purport. The Senate had adjourned before this resolution reached that body. Staub supposed he was all right, but when he went to the Controller's office he was confronted by Bowdlicy, who told him that the fact that he had been declared elected by both Houses made no difference. He must await the Senate's action on the House resolution of today. The Senate will probably refuse to consider it, and in this event Staub will go to the courts for relief.

President Harrison Going on a Tour.

WASHINGTON, D. C., Feb. 12.—[Special.]—President Harrison is expecting to make a pretty extensive trip after Congress adjourns. No President has yet gone out to the Pacific coast, but this is what Gen. Harrison expects to do. Presidents Hayes and Cleveland swung around through the Mississippi Valley, and President Arthur went as far as the Yellowstone Valley. Senator Stanford some time ago invited President Harrison, on behalf of the Pacific coast, to make a visit, and the invitation was conditionally accepted. Now the President thinks he can go. He will probably be accompanied by one or two members of the Cabinet. The South will also be visited. The journey will probably be begun in April.

Resubmissionists Are Ahead.

BISMARCK, N. D., Feb. 12.—[Special.]—The first resubmission gun was fired in the Senate this afternoon. The Chief Clerk of the House appeared with a message about 3:30 o'clock, which the Senators ascertained to be the resubmission resolution which the House passed yesterday. Before the message was received a motion to adjourn was made. The Prohibitionists opposed the motion and demanded a roll-call, which showed 17 yeas to 13 nays. The resubmissionists appear to be fighting for more time, but the vote indicates that they already have a majority. Two Democrats voted with the Prohibitionists.

Fixing the Rate of Interest.

TOPEKA, Kas., Feb 12.—[Special.]—In Committee of the Whole this afternoon the House recommended the passage of Speaker Elder's Interest and Usury bill. The bill does not change the present legal rate of interest, leaving it at 6 per cent if no rate is specified and making 10 per cent the maximum that may be agreed upon. The penalty for violation of the law is the forfeit of both principal and interest. There is no clause in the bill which protects innocent purchasers of notes and other securities. The Republicans offered an amendment covering this point, but it was voted down by an overwhelming majority.

Dropped Cameron's Name.

PITTSBURG, Pa., Feb. 12.—[Special.]—The Don Cameron Colored Political Club, the foremost organization of colored Republicans in Pittsburg, last night dropped Senator Cameron's name and took that of George W. Dilworth, a local Republican. This action was taken because "Mr. Cameron has shown himself inimicable to the best interests of the negro" by his attitude on the Election bill.

Want Woodruff Arrested.

LITTLE ROCK, Ark., Feb. 12.—[Special.]—The joint committee of the House and Senate on Treasurer's and Auditor's books reported today a defalcation of $63,740 and asked for the arrest of ex-Treasurer William E. Woodruff.

End of the Idaho Farce.

BOISE CITY, Idaho, Feb. 12.—[Special.]—The Senatorial farce has culminated in Claggitt securing twenty-eight votes, all the Democrats except two voting for him.

FORTY-FIFTH ANNUAL REPORT OF THE CONNECTICUT MUTUAL LIFE INSURANCE COMPANY.

To the Members:

The year 1890 completed forty-five years of service by this company to its constituency. How great that service has been and how great a one is still in progress may be seen from this summary:

IN FORTY-FIVE YEARS.	
Received premiums	$164,258,945.77
Interest and rents	64,521,255.27
Balance profit and loss	967,130.48
	$229,747,324.52
Paid death claims and endowments	$ 77,254,372.36
Surrendered policies

NOT FITTED FOR A BOSS.

A STANCH DEMOCRAT'S CHARACTERIZATION OF MAYOR CREGIER.

Possessed of Neither the Right Capacity Nor Caliber—The Sentiment Loudly Applauded at a Democratic Meeting at the Sherman House—Other Speakers of the Same Faith Roundly Denounce the Administration — Election Commissioner Stewart Resigns.

"Cregier has not the capacity or the caliber to boss the Democratic party of this town. All the patronage at his disposal will not enable him to maintain the Cregier family trust for another term of two years," said F. W. McNally, who used to be Democratic wheelhorse here ten years ago, when addressing an overflowing meeting of other Democratic wheelhorses in the club-room of the Sherman House last evening. The sentiment was loudly applauded. Mr. McNally then went on to denounce the plan of assessment of City-Hall employés in order to continue the Cregier régime.

"It is scandalous," he said. "It is an outrage. It will not succeed. It must not succeed. Martin Van Buren, a bigger man than Cregier, attempted it, and the National Democracy crushed him, as the Chicago Democracy will crush Cregier." Mr. McNally spoke much more to the same general effect.

Mr. Adolph Kraus presided at the meeting, and among those present were: Herman Alschuler, Commissioner Brandt, Committeeman Murphy of the Eighth Ward; P. C. Harbour; J. S. Schwab, James Kincaid, the contractor; M. B. Bailey, Thomas J. Diven, Col. Baldwin; John O. Callaghan, the Treasurer of the Democratic Committee; Robert Burke of the City Attorney's office; Roswell B. Hayes, D. L. Boone, J. B. Costello, M. Hanley, J. A. Sprague, Dan Deasy, Daniel J. McMahan, Frank Gorman, J. J. Schlessing, L. W. Kadlec, Victor Durante. Stephen Griffin, J. C. Harvey, and 100 others.

Too Many for Secrecy.

It was the intention to have the meeting with closed doors, but there were too many on hand. The room could not contain them. Every uncomplimentary reference to Cregier, to the family trust, and to the City-Hall gang was cheered. At one point in the meeting a city employé named Neeley interrupted the proceedings and began to abuse the Chairman, who, he said, was sore because Cregier would not appoint a Republican on the School Board for him. The same person made an attack on Commissioner Brandt. He was threatened with personal violence. A Sergeant-at-Arms was finally appointed to take care of him and he subsided. He was accompanied to the meeting by some of the City-Hall detectives, who hovered on the outskirts of the crowd during the evening.

The meeting, it was announced, had been called for the purpose of effecting an organization in each ward. Names of prominent Democrats were handed in who are ready to do that work. James B. Costello of the Second said he had secured 108 volunteers against Cregier. They were all good Democrats, but were against the family trust.

Thomas J. Diven, who was the Democratic candidate last fall for Senator in the Ninth District, said that in his ward, the Thirteenth, and in the neighboring ward, the Fourteenth, he did not know any Democrats not city employés who were in favor of Cregier. His crotchety opposition to the extension of the street-car lines was disgraceful and ridiculous. He unsparingly denounced the special assessment plan for sewers, and the general increase of taxation without any equivalent.

They're All Against Cregier.

Commissioner Brandt said that in the Twenty-sixth Ward the Democrats with the exception of the fourteen employés are against Cregier. Herman Alschuler corroborated the Commissioner. He said they had too much of Cregierism.

John Sullivan referred to the City-Hall employés as the gang, the assessment system as one of robbery. Other speakers indulged in similar uncomplimentary language to the "old man."

Then Dr. Brandt introduced a resolution instructing the Secretary and the President to invite the coöperation of the ward clubs in the work of reorganization and purification of the Democracy. This was objected to. The ward clubs were bossed mostly from the City-Hall and by the family gang. There was no hope from them. They are hole-in-the-wall organizations, offshoots of the County Democratic Club and the wine-and-whisky organization. Finally J. C. Harbor suggested as a compromise that clubs be organized under the management of a Central Committee of five, as was done last fall when Frank Lawler knocked out the City-Hall gang in the convention. [Applause.] This was agreed to. Then the Chairman presented the following declaration of principles as the platform of the organization:

We declare for a Democratic Administration which will give the people a clean and economical government. We want a Mayor who will enforce the laws like a cultured and liberal-minded man, and who possesses sufficient tact to receive all classes that may come to our city during the World's Fair with such dignity and courtesy as is becoming the Chief Magistrate of this great city.

The new organization then dubbed itself "The Chicago Democracy," to distinguish itself from the County Democracy, and a delegate presented the following resolution:

WHEREAS, It has been rumored that the majority of the City Central Committee intend to call what is known as a "free and easy primary," which rumors have a tendency to injure the Democratic party; therefore be it

Resolved, That it is the sense of the Democrats in this meeting assembled that the result of such primary does not express the will of the party and is not binding on any one; and be it further

Resolved, That the Chair appoint a committee of fifty to wait on the City Central Committee and request its coöperation in order to secure a fair primary election.

It Remains Unpledged.

Roswell Hayes wanted the new organization to pledge itself to the support of the nominees of the party. The meeting would not have it, and the resolutions, which were characterized as a declaration of war on Cregierism, were then adopted, and the Chair was warned to make no delay in appointing his committee, lest the gang in control of the City Central Committee should spring a call for an early convention on him.

Some other routine business was transacted, during which it was brought out that Warden Jonathan B. Taylor of the County Hospital, John E. Pettibone of the Tenth Ward, and Representative Michael McInerney were all against Cregier and for any man who could beat him in the convention. No other names were mentioned. Only one reference was made to Carter Harrison. That brought forth slight applause.

But it was a red-hot anti-Cregier meeting, and it meant business. By way of a parting shot Mr. Kraus explained that he did recommend Graeme Stewart, a Republican, for reappointment on the Board of Education because he is a scholarly gentleman, and had filled the position of President of the School Board honorably and acceptably, never allowing politics to interfere with him in the discharge of the duties of that office. "But Cregier was too small and narrow and contracted," said the speaker. "He objected to Mr. Stewart on political grounds alone. He thus tried to drag the schools into politics. That was a course of procedure which the people would not tolerate—which they had resented and would resent every time that small-minded persons attempted it."

Mr. Kraus was applauded and the meeting adjourned subject to his call at a date not later than Monday.

CREGIERITES ARE UP IN ARMS.

An Interview with Carter Harrison Throws Them Into a Violent Rage.

There was much indignant criticism at the City-Hall yesterday concerning an interview with Carter H. Harrison published in a penny paper which severely criticised the administration of Mayor Cregier. Mr. Harrison, while affecting to be charitable towards his former subordinate, in effect denounced him as meffident, incapable, and ignorant of municipal affairs. He denounced the unclean condition of the alleyways as a disgrace to the city, sneered at the loud excuses put forward by the Health Department for not enforcing the contracts, and finally said that the Mayor was hardly accountable for his acts because he seldom or never visited the principal division of the city—the West Side. He said that during his own administration the worst cleaned portion of the city was better than the best cleaned now, and so on.

When the members of the Regency Committee read the criticism they denounced Harrison. It was like him, they said, to attack when the man whom he assailed was absent. They recalled his attack on Grover Cleveland and resurrected some pointed newspaper criticisms of the ex-Mayor. There was no doubt from the way that they talked that the Harrison-Cregier fight is on. The following are the passages in the Harrison interview particularly objected to by the Cregierites:

I don't want to say anything severe about Mr. Cregier or criticise his administration. In fact, I would rather say very little about the matter, anyway, he continued. In regard to the pay-rolls, however, I do not see that Mr. Cregier can have any objection to the proper persons examining them. It was always my custom to exhibit the pay-rolls to citizens' committees, prominent business-men, or other respectable parties desiring access to them. . . . I think Mr. Cregier must have been misquoted, for surely no man could be wild enough to compare the alleys and streets of today with the alleys and streets of my administrations. Why, sir, said Mr. Harrison, warming up a little, there is absolutely no comparison. I believe that it is generally conceded that the alleys are kept in the best condition in the so-called better quarters of the town. Now the condition of the alley back of my house, right here on Ashland boulevard, has been far worse during the last season than any alley in the whole city during my administration. . . . I do not think he rides on horseback as I did. Mr. Cregier seldom visits the West Side. I have seen him over here but once during his whole term of office. I do not think Mr. Cregier is aware of the fact that it is almost impossible for us to get to the South Side in any light vehicle simply on account of the condition of the streets. Three times during the present season I have been to complain to the Health Department of the condition of the alley back of this house. They say that it is the fault of the contract system. Whether that is so or not I cannot say, but surely the contractors could do something. They should be well raked over the coals.

I do not see that Mr. Cregier's remarks on the extension of water mains and the paving of streets have any direct bearing on the expenditure of the public taxes for public improvements and sanitation. All water-main extensions are built at the expense of the water fund, and the streets are paved at the expense of the owners of abutting property. Taxes cut very small figure here.

"The suppression of fixed, open, public gambling hells would be a matter of easy accomplishment," said he, "but the evil of gambling can never, in my opinion, be wholly wiped out. I advise police supervision rather than attempted suppression. In this way the 'tin-pail gambling' can be prevented, as it was under me. The matter of preventing the police from receiving 'blood money' from the gamblers is another thing that can easily be prevented. I became Mayor in April, 1879, and in August of that year I discharged fourteen well-known police officers whom I had detected in receiving money from gamblers. That was the last of it. I had no more trouble of that kind during the eight years of my Mayoralty."

The Cregierites now give it out that they will neither give nor take quarter. They are determined at any cost to down Harrison. If they find that Cregier himself cannot win, they propose to concentrate all their forces on Judge Barnum. The Harrison men, on the other hand, will fall back on John A. King if they cannot win with Harrison.

C. G. Dixon, William Gleason, and several of the labor leaders have declared in favor of C. B. Holmes for Mayor. Frank Stauber is in favor of a labor ticket, and it is understood that the German Socialists are organizing to put a ticket in the field. Some of them favor Mr. Holmes. Joe Gruenhut says that the labor candidate will poll at least 15,000 votes this year. The labor men are greatly dissatisfied with the present City Administration. They decline to support Carter Harrison, however. Judge Prendergast is sometimes mentioned.

The City-Hall employés reading in the Twenty-fourth Ward have been "directed" to assemble this evening at Brand's Hall to organize for the Cregier campaign and doubtless to put up the assessment. The order for the meeting was issued by the President of the County Democracy. Similar orders (a copy was published in Tuesday's TRIBUNE) are being sent to all the employés in all the wards.

TO TEST A DISINFECTANT.

A New Discovery to Be Tried Today—Capt. Marshall's Report—Other Matters.

Capt. Adolph Alvarez of Washington thinks he has discovered a disinfectant that will purify any water, however foul. He proposes to submit his discovery to a test this afternoon in the presence of health inspectors and reporters. He will meet these investigators at the Grand Pacific in the afternoon. After that he will visit the canal at Archer avenue, where the odor is worst, and there apply the test. Dr. Wickersham has some doubts about the success of the experiment.

"I know nothing of him except that he was introduced by a Mr. Wright, who met him in Washington," Dr. Wickersham said. "It is not true that he brought me any written credentials, but as we are always glad to have any experiments tried that will aid us in our work I turned the matter over to Inspector Young and told him to do all he could for Capt. Alvarez. The disinfectant is in three forms, solid, liquid, and powder—and stowed away in the Grand Pacific are three barrels of the last named. It is asserted on the authority of the inventor that the powder is very good eating and perfectly harmless.

Capt. Alvarez has the utmost faith in the efficacy of his invention.

Capt. Marshall, the United States Engineer at this point, has forwarded his report on the Cregier-Maltby Canal street bridge to Washington, accompanied by the opinion of the City Law Department that the bridge is not an obstruction to navigation and that the Federal authorities have no right to interfere, having no jurisdiction over this part of the river. It is believed that Capt. Marshall holds to the contrary opinion. Ald. Dunham, who has closely followed this subject, said yesterday:

"I am pretty well assured that Capt. Marshall will advise in favor of the vesselmen. In a conversation with him a few days ago he said: 'Something must be done about that bridge,' and I understood from what he said that his decision and recommendation would be that the bridge must be taken out. He is a neutral and unbiased party, and his recommendation will have considerable weight. We expect to have the finding of the War Department in the matter in ten days. I am confident that it will be favorable to the marine interests."

Ald. Dunham adds that if the bridge was constructed according to the plans of the vesselmen it would give more satisfaction to the public generally. But Cregier will not listen to arguments or reason on the subject.

The citizens of Grand Crossing are thoroughly aroused to the necessity for improvements. There are miles of streets along which streets car tracks are laid, yet not a single street light can be seen. Whole blocks along such streets are without sidewalks. No indication of crossings nor opening of streets across railroads for miles, no culverts, sewers, or water pipes. The Chicago City Railway company took possession of some streets by laying tracks nearly a year ago, but no cars are run thereon. There is no established grade for streets. These contemplated improvements are held in abeyance. The present system of street lighting with gasoline is unsatisfactory. The citizens held a meeting and passed some stirring resolutions, and fourteen of those present were appointed as various committees who will, together with Ald. Chesney and O'Neill, look over the ground with a view of ascertaining just what is most needed. The City Law Department will be urged to attend to the street railway company.

NINTH WARD CITIZENS ORGANIZE.

They Form a Citizens' Club of 218 Members—Other Meetings Held.

There were 250 citizens of the Ninth Ward at Keeles' Hall, Laflin and Fourteenth streets, last evening. The meeting was in response to the call of the Ninth Ward Independent Citizens' Club.

Resolutions were adopted indorsing Ald. Joseph E. Bidwill and tendering him the citizens' nomination for Alderman from the Ninth Ward at the next election.

It was resolved to call the organization the "Citizens' Ninth Ward Club," and 218 persons signed the roll of membership. Officers were elected as follows:

President, J. T. Conray; Treasurer, P. J. Canfield; Recording Secretary, James G. Ambrose; Financial Secretary, Henry Mendosa; Finance Committee, Messrs. Canfield, O'Hearn, and Farley.

Commissioner Stewart Resigns.

As was predicted in THE TRIBUNE yesterday, Election Commissioner Stewart has determined to resign. He sent the following letter to Judge Scales yesterday:

"The Hon. Frank Scales, Judge, County Court, City—Dear Sir: I hereby tender my resignation as Election Commissioner to take effect at once. My private interests require my entire time and attention, so that I cannot without neglecting them devote the time that is necessary to the office of Election Commissioner.

"In retiring from this office I wish to thank you for the many courtesies bestowed; and, while our official relationship has been short, it has been of the pleasantest character. I am, yours truly, GRAEME STEWART."

Judge Scales said after receiving the letter: "I will not accept the resignation for a few days, as some work has to be done in connection with the appointment of judges and clerks of election which requires Mr. Stewart's experience."

"The Tribune" of Sunday, Feb. 15, will contain, aside from contributions from Stevenson, Kipling, and other well-known writers, Sir Edwin Arnold's new poem "The Light of the World," the literary sensation of the year.

BASE BALL IN THE WEST.

MAGNATES FROM THE WILD AND WOOLLY PLAN FOR THE SEASON.

Their Ballwick Is from Milwaukee to Denver—The American Association Meets Today and Discusses Many Matters of Great Importance to the Bleaching Boards and the Boy Who Finds a Lost Ball—The Northern Shooters Victorious at Mobile—Sporting News.

The Western Association meeting at the Auditorium yesterday drew representatives from every city in the circuit. President Krauthoff of Kansas City was in the chair and Director Brandt of Omaha acted as Secretary. The clubs were represented as follows: Milwaukee, Manager Cushman, President McGuire, and Director Gillette; Minneapolis, President Hoch and Manager Harrington; Sioux City, Directors Beck and Foley; St. Paul, Manager Watkins; Denver, President Van Horn; Lincoln, Manager Dave Rowe; Omaha, President McCormick and Director Brandt; Kansas City, President Speas. The morning session was taken up in getting through routine business and discussing Sioux City's claim against Minneapolis for $400 as its share of gate money for last Decoration-Day. It was shown that Manager Morton of Minneapolis had agreed to give half of the net receipts, including the grand stand, to the Sioux City club. The Minneapolis club refused to give up the grand stand receipts. Yesterday's decision was in favor of Sioux City, which becomes $400 richer.

After adjournment a committee repaired to Spalding's to talk over the question of a playing ball for next season. Spalding offered the league 100 dozen balls and eight dozen bats if it would adopt his ball. The offer was accepted and at the night session the committee's action was approved. It was decided that each club should be required to put up a guarantee of $5,000 that it would play the season out and put nine men in the field in all championship games. One day last year Sioux City showed up at Milwaukee with six men and the league wishes to guard against a recurrence of such a thing.

The rest of the night session was taken up in discussing a schedule. It required considerable time to fix up a slate to please all the clubs and after discussing the matter for a time the meeting adjourned to meet this morning at 10 o'clock, when a schedule will be adopted.

Players Signed and Reserved.

The Western Association list of reserved and signed players sent to the Board of Control was announced today as follows:

Omaha—Signed: Baker, Halligan, Newman, Willis, Shannon, McCauley, Eiteljorg. Reserved: Stensel, Clark, Knell, Walsh, Cleveland, Canavan. Terms accepted: Sharrott. Released: Hanrahan, Fagin, Moran, Urquhart, Works, and O'Connor.

Kansas City—Manning, Hoover, Stearns, Gunson, Hogriever, Burns, Donahue, Smith, Conway, Swartzel, Carpenter, Pears, Holland. Released: Nichol.

Milwaukee—Pettit, Poorman, Dalrymple, Welch, Shock, Alberts, Griffith, Clausen, Davis, Renwick, Krieg, Grimm, Vickery, Shriver, Dungan. Released—Jantzen, Westlake, Morrissey.

Denver—Reserved—White, McGlone, McClellan, Curtis, Treadway, Whitehead, Trompey. Signed—Lobeck, Reynolds, McNabb, Ramsey, Keefe, Fournier, Payne, Kennedy, Neres, O'Brien, Werrick, Messitt, George Tebeau. Released—Flood.

Lincoln—Reserved—Patton, Flanagan, Hart, Roach, Cline, Brimblecom. Signed—Bushman, Traffley. Released—Phelan, Hoover, Hemp.

Sioux City—Seirel, Crossley, Black, Schellhasse, Devlin, Widner, Bell, Brosman, Kappel, Genins, Strauss, Glenn. Released—Manager Powell.

Minneapolis—Reserved—Dugdale, Duke, Killen, Ryn, Hengle, Day, Miller, Minnehan, Carroll, Toubey, Mitchell, McQuade. Signed—Shugard and Barston.

St. Paul—Signed—McMahan, Brown, Trost, Kid Baldwin, Ford, Dalton, Pete O'Brien, Abbey, Osborne, Daly, Hart, Meakin, Mains, McLaughlin, Murphy, and John O'Brien.

American Association's Conference.

The American Association was represented in full force and held an informal conference during the day. It was claimed that the only thing talked of was the question of a schedule. Most of the clubs, of course, want certain dates and a conference was needed to come to an understanding. All of the clubs are represented here except Louisville, which is now in litigation.

Chris Von der Ahe represented St. Louis; William Barnie, Baltimore; Sam Trott, Washington; Arthur Irwin, Boston; J. Earle Wagner, Philadelphia, and Gus Schmeiz, Columbus. Louisville, as stated, was not represented, and Chicago's club has yet to be produced from the womb of the future.

J. Earle Wagner was the busiest man of the party. He came here by way of Louisville and secured Gus Weyhing's name to a contract. Yesterday he sought President Speas of the Kansas City team and asked for the release of John Pickett. Mr. Speas grew warm at the request and answered in the most emphatic manner that Pickett would remain at Kansas City if he sat on the bench all year. Mr. Wagner does not despair of landing his man, however. He says he has a legal but not a base-ball claim to him.

Wagner has bought the release of Corcoran of last year's Pittsburg Players' League Club from New Haven. He is gathering a good team for the Quaker City.

He laughed at the story sent out from Cleveland to the effect that he would withdraw from the American Association if the Board of Control took Stovey and Bierbauer from him. He says there is nothing in the report at all. He intends to make a bold bid for the men, but if he fails to secure them he will, of course, abide by the decision of the board.

Sam Trott, the Washington manager, who was reputed to have been at Cleveland and favored secession, denied that he had any idea of the kind. He said that he did not see Johnson at Cleveland at all, and while he felt that the association was entitled to the men he did not intend to take any exception to the action of the Board of Control. It was competent to deal with the matter, and if it decided that Boston and Pittsburg were entitled to the men he would have nothing to say.

Von der Ahe Is Happy.

Von der Ahe, the St. Louis manager, was in a decidedly happy frame of mind. He said he would have a strong team again next year and had secured Denny Lyons to play third base. This is the man whom the Chicago Players' League Club last fall signed and paid $500 advance money. Mr. Spalding now has a Players' League contract, signed by him, for three years. Secretary Hawley of Cleveland arrived, but declined to express himself on the matter in dispute. He said Al Johnson would not be here. President Krauthoff of the Western and President Thurman of the American Associations, refuse to discuss anything which will come before the board today and tomorrow. Even the chairmanship of that body remains yet a profound secret. The fact that Mr. Krauthoff was closeted with Mr. Spalding for some time left the impression that the position would be offered to the Chicago President. That will no doubt be done today. Whether Mr. Spalding will accept remains a question. The office will be no sinecure and the glory attached to it will hardly compensate one for the work in connection with it.

Nothing further was done in regard to Chicago's association club. Mr. Thurman spent the morning in compauy with Mr. Spalding in looking over the South and West Side grounds. It is not known what this move means, or whether either of the grounds had been offered Mr. Thurman. A silence deep and impenetrable hovers in the vicinity of those who know whether or not Chicago is to have another club next season.

The Board of Control will assemble at 10 o'clock this morning at the Auditorium. All the members are here, John J. Rogers having arrived last night late.

It was announced yesterday that the umpire staff of the league had been completed. It will consist of McQuade, Hurst, Powers, and Lynch.

The association has thus far signed only Charley Jones and Charley Snyder. Gaffney has signed with the Western.

The New York Club Incorporated.

NEW YORK, Feb. 12.—[Special.]—The New York Base-Ball Club has been incorporated by J. W. Spalding, John B. Day, Ed Talcott, Judge Bacon, and James E. Sullivan under the laws of New Jersey. A meeting of the men interested was held in Taylor's Hotel, Jersey City, today. It was decided to call the corporation the National Exhibition company. The following were elected a Board of Directors: J. B. Day, J. W. Spalding, C. T. Dillingham, Ed Talcott, J. B. Robinson, Cornelius Van Cott, and James E. Sullivan. It was decided unanimously that an executive committee of three will manage the affairs of the company. This committee is composed of John B. Day, J. W. Spalding, and Ed Talcott. The Board of Directors elected John B. Day President and J. Walter Spalding Secretary and Treasurer.

Indoor Base-Ball.

The First Regiments easily took the Illinois Trusts into camp last night at the Oakland Rifle Hall. The features were the battery work of Royce and Bingham. The score:

Firsts	1	3	3	0	1	5	1	0	0	—14
Trusts	0	0	0	0	0	0	0	0	0	—0

Twelve innings were required to settle the game last night between the Carletons and Idlewilds at No. 2800 Vincennes avenue. A large delegation from Evanston accompanied the Idlewilds, who, with the friends of the Carletons, crowded the hall to suffocation. The Carletons won by a score of 6 to 5.

WON BY THE NORTHERN TEAM.

The Southern Shooters Badly Defeated at Mobile.

MOBILE, Ala., Feb. 12.—[Special.]—The shooting match between the North and South under the auspices of the Dixie Gun Club came off here today. The first scores made were at twenty-five live birds, American Association rules governing. The score was as follows:

Northern Team.		Southern Team.	
H. McMurchy	21	J. M. Ladd	17
M. Lindsley	22	W. T. Vass	22
W. F. Quimby	22	F. Holt	13
L. T. Davenport	22	R. S. Scales	14
T. C. Cranmer	19	H. P. Vass	14
Total	106	Total	79

The tournament commenced at 10 o'clock in the morning, and after the above-named match, which was the principal one of the day, sweepstake shoots were in order and continued throughout the day. At eight live birds the Northern men took first and second money, Mobile dividing the third. At ten blue rocks the same result was noted. The visitors were too much for the Southern men, who under the circumstances made a good showing. The visitors left tonight for Pensacola, Fla., where they give a grand tournament tomorrow in connection with the naval drill.

TO PATCH UP ILLINOIS' GAME LAWS.

Sportsmen Talk Over Improvements Possible in the Legislative Enactments.

Fifteen or twenty members of the Illinois Sportsmen's Association met at the Sherman House yesterday to discuss the game law and decide upon amendments to be submitted to the Legislature. The general opinion was that while the law in many respects is good the Game Warden of Cook County is a dead failure. It was suggested that better results would be obtained by placing the enforcement of the law in charge of the Fish Commission. Fish Commissioner Bartlett of Quincy said his wardens could attend to the work. After much discussion the Legislative Committee, with five members added, was directed to draw up amendments and present them to the Legislature. The committee consists of Messrs. Wolford N. Love, R. B. Organ, H. D. Nichols, F. C. Donald, Charles Kern, George W. Barnett, E. S. Bond, M. R. Bortree, Frederick S. Baird, and S. P. Bartlett. Messrs. Bond and Barnett represent the Water street game merchants. The committee will meet next Tuesday afternoon at Mr. Love's office. The principal amendments to be proposed will be the placing of the enforcement of the game laws in charge of the Fish Commissioner; the granting of the right of seizure of game exposed for sale out of season to wardens and the levying of a tax of 50 cents upon each gun used by sportsmen of the State to create a fund to enforce the game laws.

Fitzsimmons Looking for a Fight.

NEW YORK, Feb. 12.—[Special.]—Yesterday Otto C. Floto, Bob Fitzsimmons' manager and backer, requested Richard K. Fox to cable to England to ascertain how large a purse the Pelican, National, or Ormonde Club would put up for a contest between Fitzsimmons and Fred Pritchard, Jack Burke, or Toff Wall. The following cable was forwarded to George W. Atkinson of the *Sporting Life*:

"Bob Fitzsimmons, the middleweight champion of America, is eager to fight Ted Pritchard, Jack Burke, Toff Wall, or whoever is the middleweight champion of England. He has requested me to correspond with Lord Lonsdale, to ascertain how large a purse the Pelican, National, or Ormonde Clubs will offer for a contest between him and the winner of the Burke-Pritchard fight or Toff Wall. Will you find out and cable reply?"

Sullivan Cannot Accept.

NEW YORK, Feb. 12.—[Special.]—In regard to the offer of the Ormonde Club of London to put up a purse of $25,000 for a contest between Slavin and Sullivan, Richard K. Fox yesterday received the following reply from Sullivan:

"I cannot accept the offer for the reason that I am under contract for two years and cannot fight unless for a purse of $25,000 or $30,000. I leave for Australia June 15."

Results at Guttenberg.

NEW YORK, Feb. 12.—[Special.]—All the six races at Guttenberg were well filled today and the large crowd in attendance found the program fairly attractive. Burnside, an 18 to 1 shot, was an easy winner in the second event. Summaries follow:

First race, five and a half furlongs—Ozone won, Tennessee second, Lyceum third. Time 1:12¼.

Second race, one mile—Burnside won, Macauley second, Landseer third. Time, 1:43¾.

Third race, six furlongs—Periwinkle gelding won, Sandstone second, Athaleyo filly third. Time, 1:18¾.

Fourth race, one mile—Voyeuter won, Frances S. second, Little Fred third. Time 1:45¼.

Fifth race, six and a half furlongs—Peril won, Sister second, Khafan third. Time, 1:28.

Sixth race, seven furlongs—Armiel won, Arizona second, Chilhowie third. Time, 1:34½.

Results at New Orleans.

NEW ORLEANS, La., Feb. 12.—The favorites divided honors today. The summaries:

First race, selling, four and a half furlongs—Maud S. won, Nellie F. second, Maggie B. third. Time, 1:10¼.

Second race, selling, six furlongs—Ivanhoe won, Vatteile second. Time, 1:23¾.

Third race, selling, half mile—Gray Eagle won, Minnie Walker second. Haramboure third. Time, :53¾.

Fourth race, selling, six furlongs—Gifford won, John Day second, Mark S. third. Time, 1:24.

Sale of the Brasfield Trotters.

LEXINGTON, Ky., Feb. 12.—[Special.]—The attendance at the Brasfield sale here today was fully as large as yesterday and prices ruled high. Seventy-five head sold for $49,985, average $653. The sensation of the sale was the disposal of the well-bred son of Baron Wilkes, the 5-year-old stallion Baronstein, which it was supposed would bring at least $10,000. He was led into the ring when several buyers who wanted him badly were at dinner and lucky John Madden picked him up for $4,000. Before night he had booked forty mares to the horse for this season at $100 each, which just pays the purchase price.

Sales at Lexington.

LEXINGTON, Ky., Feb. 12.—[Special.]—The following private sales have been made by W. C. France & Son of this county: To S. B. Kirchel of Coldwater, Mich., chestnut yearling colt by Allandorf, dam Fannie D., by Star Almont, for $3,500; to J. S. Watson, Downey, Ia., bay colt, 2 years, by Red Wilkes, dam Young Ida, by Star Almont, for $1,500.

Billiard Games and Gossip.

A letter was received from Tom Gallagher yesterday announcing his withdrawal from the ball-line tournament, which commences Monday night. Gallagher has been suffering from a carbuncle, which prevented him from practicing. Maggioli has patched up his differences with the management and will take part.

At the Brunswick Hall yesterday Ives played two games with the following result:

Ives—4, 19, 45, 4, 18, 20, 2, 52, 5, 25, 15, 7, 20, 0, 50, 22, 109, 12—total, 410; High run, 109, 50, 45. Average, 22 17-18.

Davis—1, 2, 2, 0, 1, 4, 0, 0, 0, 0, 5, 1, 7, 2, 0, 3, 2, 0—total, 32.

Ives—0, 4, 7, 6, 1, 13, 0, 3, 39, 184, 95, 1, 10, 23, 16—total, 400; high runs, 184, 95. Average, 26 10-15.

Burly—4, 0, 18, 2, 5, 11, 0, 8, 0, 1, 2, 4, 13, 25, 13—total, 105; high run, 25. Average, 7.

Chicago Athletic Club Election.

The annual election of the Chicago Athletic Association will be held in Room 1005 Owings Building Tuesday next. Seven governors to serve for the term of three years and two governors to fill vacancies will be chosen. The annual meeting will be held at the Art Institute Tuesday evening.

General Sporting Notes.

Fogarty is slated for Pittsburg.

Sharrott will be retained by the New York club.

Young Mitchell is the favorite for his fight with La Blanche.

The Ajax Club of Boston offers $2,500 for the Dixon-McCarthy fight.

Joe McAuliffe's challenge to Billy Woods will no doubt be accepted.

C. W. Williams of Independence, Ia., has purchased of the Toler stock farm at Wichita, Kas., a yearling filly by Ashland Wilkes, 2:22, dam by Red Wilkes.

The Clifton management is so popular with the people in the county in which it races that there can be no doubt but that racing will be resumed there at an early date.

Work of the Nebraska Legislature.

LINCOLN, Neb., Feb. 12.—[Special.]—The House passed two important bills today, one submitting an amendment to the Constitution providing for the election of three Railroad Commissioners by the people and the other constituting the Governor the State Board of Education until such time as the constitutional amendment might be adopted. In committee of the whole the House recommended the passage of Newberry's Maximum Freight bill; a bill making it unlawful to allow, keep, maintain, or harbor any girl under 15 or any boy under 17 in any house of ill-fame or any house of bad repute; a bill reducing the passenger rate from three to two cents per mile and also reducing the amount of free baggage to 150 pounds; and a bill regulating stock-yards and the commission for selling live stock to be charged therein. This is the same bill now pending in the Illinois Legislature.

THREW TOO MANY KISSES.

ONE CAUSE OF TROUBLE AT THE STILLWATER PENITENTIARY.

Testimony Before the Investigating Committee Showing the Lax State of Discipline in Minnesota's Penal Institution—Iowa Knights of Labor Against the "Pinkertons"—Bold Attempt at Robbery at Minneapolis—News of the Northwest.

ST. PAUL, Minn., Feb. 12.—[Special.]—The testimony given before the special Senatorial Prison Investigating Committee this afternoon proved most sensational in character. H. H. Hart, Secretary of the Board of Corrections and Charities, made an inspection of the prison and testified that Convict Munger, in charge of the Warden's stables, furnished convicts with liquor, and on numerous occasions intoxicated prisoners were found about the prison premises at Stillwater. Convicts were allowed to run loose together in the cell-room every Sunday morning after service in the chapel. They were permitted to have money, and in several instances gambling had been carried on. Ball-playing, quoit-pitching, and other games were often going on, and in the blacksmith shops convicts made coffee, molasses candy, and lemonade during working hours. Matron Walker said she had lots of trouble with the women because of the men throwing kisses and passing signals to them. She finally had to give orders that the women should be closely watched. It was also shown that it cost nearly $100 more per year to keep a prisoner at Stillwater than at Joliet.

AGAINST THE "PINKERTONS."

Iowa Knights of Labor Want Them Suppressed.

DES MOINES, Ia., Feb. 12.—[Special.]—At today's session of the State Assembly of the Knights of Labor strong resolutions were adopted. The first demand was that the Australian ballot system be adopted in Iowa; the second was that any candidate for office at the next legislative election refusing to pledge himself in favor of the system would be shunned by the Knights. State Master Workman Sovereign, who is also Labor Commissioner of Iowa, was heartily indorsed for his work in an official way for labor. A large appropriation was asked for the Bureau of Labor Statistics. Free school books, to be furnished at State expense, were demanded, and the resolutions continued as follows: "We demand of the General Assembly of Iowa the enactment of a law whereby any armed body of men assuming to quell disturbance, real or imaginary, under the authority of any private organization or detective agency shall individually and severally be deemed guilty of a felony."

The following officers were elected by the State Assembly: State Master Workmen, J. R. Sovereign; State Worthy Foreman, C. T. Findley, Davenport; State Recording Secretary and Treasurer, F. U. Lee, Webster City; State Executive Board, Wals H. Butler, West Union; J. W. Cliff, Newton; James A. Ford, Sioux City; delegate to General Assembly, J. R. Sovereign; alternate, W. H. Robb of Creston.

BOLD MINNEAPOLIS ROBBER.

He Tries to Fill His Satchel with Greenbacks, but Is Unable to Get Away with It.

MINNEAPOLIS, Minn., Feb. 12.—A bold attempt to rob the Citizens' Bank was made this morning. It was not successful, although the robber got the money in his possession. The robber jumped over the counter rail and pulling a revolver on Assistant Cashier McQuaig, who was alone, save for the presence of a clerk, told him to hold up his hands. Having both men cornered, he coolly gathered up all the money in a hand satchel and then made for the door, but at this moment McQuaig dashed to the door and called: "Police!" This attracted the attention of G. Probst, a driver for the United States Express company, who was on his wagon close by. He jumped off and started for the man, who at once fired his revolver, apparently in the air, As he fired Probst struck him a hard blow on the neck and several men grabbed him. He was soon overpowered and was turned over to an officer. He is supposed to be a former janitor of the building.

MILWAUKEE, Wis., Feb. 12.—[Special.]—W. H. Adams, arrested for the attempted bank robbery in Minneapolis today, is the same man who, under the name of W. H. Denby, was adjudged insane in Judge Waller's court in this city last Saturday. After getting considerable trouble here he was sent back to Minneapolis Monday as he was not a subject to be cared for at the expense of Milwaukee County. Adams came here from Minneapolis about a month ago, assuming the name of Denby. Shortly afterwards he was arrested for stealing an overcoat from the Kirby House and was committed to fifteen days in the House of Correction.

Foresters at Joliet.

JOLIET, Ill., Feb. 12.—[Special.]—The Foresters' Convention did not finish its work tonight and it will do so in its grand stroke tomorrow. The day was devoted to electing the High Chief Medical Examiner, eleven contestants being before the convention. C. W. Johnson of Chicago was elected. Proposed changes to the constitution also used up several hours and the next place for holding the meeting brought several cities to the front, but no place has yet been chosen. The Board of Directors are William Kilpatrick, Frank Widner, Oscar Robie, Stewart Beattie, and John Bonner of Chicago, and Robert Hill of Desplaines.

Fatal Row in a Gambling House.

BUTTE, Mont., Feb. 12.—A desperate affray in a saloon this morning resulted in the shooting of three gamblers named Levan, Boyer, and Sheerin. Levan played heavily at the game of which Sheerin was dealer, and early this morning asked the latter for a $200 loan. Being refused Levan began firing, and both he and Sheerin emptied their revolvers. A bystander named Boyer was fatally injured, and the two principals were seriously wounded. Sheerin will probably die. There were 100 men in the saloon at the time.

Hurt by a Natural-Gas Explosion.

LAFAYETTE, Ind., Feb. 12.—By an explosion of natural gas in West Lafayette, a suburb of this city, at 4 o'clock this morning four persons were injured, two fatally. Thomas Northcut got up and lighted a match, when the explosion occurred, blowing out the whole side of the house, setting fire to the building and burning it and the adjoining one to the ground. Northcut and Levi Brown were badly burned by exploding gas, but the most serious injury was to Mrs. Ruth Conners, an old lady living in the house adjoining, and her son, who are horribly burned over the whole body.

Fleeing from the Diphtheria.

BARABOO, Wis., Feb. 12.—[Special.]—The rapid spreading of diphtheria and tonsilitis in the Village of Ableman has become a serious matter. Four deaths occurred during the last week. About thirty serious cases are reported and it is said that several of these cannot recover. The schools and churches have been closed and mothers are taking their children to neighboring towns to escape the disease.

Badger State Dairymen.

BERLIN, Wis., Feb. 12.—[Special.]—This was the second day of the Wisconsin State Dairymen's Convention. Much stress is laid upon the recommendation of Gov. Peck that the office of Dairy and Food Commissioner be abolished. Nearly every speaker opposed it. The banquet this evening was one of the most elaborate ever given in this city, nearly 500 people being in attendance. Ex-Gov

MAY HAVE TO GIVE IT UP.

LAKE-FRONT QUESTION AGAIN TROUBLING WORLD'S FAIR PEOPLE.

Architects Have Taken That Fact Into Consideration—Two Buildings and a Tower All It Will Get at Best in the Opinion of One Man—Discussed by the Committee on Grounds and Buildings—Loafers at Jackson Park—No Padrone System—Other Fair News.

The directory appears to be figuring on $10,000,000 for buildings. That is, the construction department figures it that way. This may be changed at the meeting of the directory tonight. The Committee on Grounds and Buildings is speculating on this amount. It is also speculating on the abandonment of the Lake-Front. It can produce figures with or without the Lake-Front, and the directory will be given another opportunity to vote on that vexed question. There are but one or two members of the committee of seven who do not think the Lake-Front should be abandoned. The majority would vote to give it up, and the members of this committee are those who have given the subject the most attention.

"The conviction that this ought to be done has simply forced itself on us," said a member of the committee. "Although architects have been appointed to design three buildings besides the Art Palace, nothing has been done with any except the latter. There are objections against the Music Hall, and there is nothing for the Electrical Display and Decorative Art Buildings. The Water Palace is generally spoken of as a magnificent thing, but unsuited for the Lake-Front, and Proctor's Tower is yet battling for a location. If the Lake-Front gets two buildings, with some fountains and a tower thrown in, it will be more fortunate than many predict."

The abandonment of the Lake-Front was also talked about by the Committee on Grounds and Buildings at its meeting yesterday, and one member showed how $1,000,000 might be saved by so doing. But the power to abandon does not lie with the committee, but the directory, and it has three times voted against the proposition and instructed the committee to go ahead with the work, which the committee has tried unsuccessfully to do. Tonight supplementary instructions will probably be given.

The committee decided yesterday to give the shoe and leather trade another chance for a building. Col. Davis and Messrs. Pike and Jeffery were appointed a subcommittee to look over the ground carefully and see if room could not be found somewhere for the proposed building. A committeeman said that the general wish was to provide for the building.

Architects Adler and Sullivan presented their design for the Transportation Building. The structure will be 200x1,300 feet and two stories high. The sketches were declared to be fine and were referred to Col. Davis and Messrs. Pike, Waller, and Jeffery. The same same subcommittee, to which was referred Architect Beman's plan for the Mines and Mining Building, approved the same and returned it to the committee.

In referring these building plans to Col. Davis the committee has at last got around to the point of recognizing his power to pass on all plans in the absence of the National Commission. The meeting of this body's Board of Control next Monday has given rise to a great deal of speculation as to a prospective war. Rumors are flying about in the air as thick as candidates for jobs.

Director-General Davis said he might send in nominations tonight for the chiefs of the Mines and Mining Department and the Department of Horticulture. J. J. Reynolds of Riverside is regarded as the most likely candidate for the latter position. T. J. V. Skiff of Colorado, his friends say, will be appointed to the other position. The Director-General hasn't as yet indicated his preference. There is besides Mr. Skiff J. L. Dougine of Chicago, R. W. Raymond of New York, and Prof. W. P. Blake of Washington. The appointing power is free to choose from among them.

NOT ON THE PADRONE SYSTEM.

That Is Not How Men Are Employed—Idlers at Jackson Park.

Mearthur Bros., the contractors, want the idlers kept out of Jackson Park. The laborers employed there, the contractors say, are bothered and jeered at by crowds of people who stand around in the way and interfere with the work.

"The idlers and general loafers down there are giving us considerable annoyance," said Mr. McArthur yesterday, "and some means ought to be adopted by the directory to put a stop to the nuisance. About 200 men have been standing around all day, getting in the way and annoying us. They are not laboring men, but hoodlums. At the noon hour when the men stopped work they were surrounded and jeered at in one way and another until they became scared. There was no danger, but the workmen did not know what to do, and there is no reason for such foolishness being permitted. Work ought to be carried on down there as it is anywhere else."

An erroneous tale was printed in some of the morning papers yesterday to the effect that the contractors were employing Italian labor and managing it under the padrone system. Italian laborers getting 85 cents a day.

Mr. McArthur laughed when the story was shown him.

"That is pure nonsense. We never did such a thing as that and are not doing it now. We don't pay by the day, but by the hour, and every man working in Jackson Park, Swede or Italian, is getting 15 cents per hour. We don't pay the money to the foremen, either, but to the men directly.

"We have an Italian foreman there for one gang of workmen, but he is merely on trial. He came and asked for a job and we told him we would see what he could do. We have a general foreman sent out from the office. The Italian foreman is under his direction as a sort of convenience. But we pay 15 cents an hour, no more and no less, and to all alike. The padrone business is a bit of imagination."

The foreman's timebook was lying on Mr. McArthur's desk, and picking it up the contractor by way of confirmation turned to entries of the laborers' names where each was credited with so many hours' time and the totals for the day entered at the rate of 15 cents an hour.

"I don't understand," resumed Mr. McArthur, "why the newspapers say so much about the unimportant work which we are now doing at Jackson Park. We haven't made a start yet and can't until our machinery arrives."

A number of tents arrived yesterday and some of them will be put up this week. About fifty men were working yesterday.

WITHDRAWS THE APPLICATION.

The Queen Isabella Association Will Apply Later for Space.

The Queen Isabella Association is growing a little saucy. It doesn't intend to recognize Mrs. Potter Palmer's authority to speak for the Board of Lady Managers, even in an advisory way. Yesterday the Isabella Association withdrew its application for space for its pavilion in the following terse note to the Director-General:

CHICAGO, Feb. 12.—The Hon. George R. Davis, Director-General of the World's Columbian Exposition—Dear Sir: We are today in receipt of an official communication from headquarters informing us of the resolution of the Executive Committee of the Directory passed Feb. 4, to the effect that said Executive Committee recommends that all applications for ground, pavilions, etc., intended for the exclusive use or entertainment of women in the Exposition shall be referred to the Board of Lady Managers for their approval before definite action.

As the Board of Lady Managers is not in session, and the Executive Committee of said board has not yet been appointed, we hereby respectfully withdraw for the present our application for space for the Isabella Pavilion and statue.

By order of Directors of the Queen Isabella Association. CORINNE S. BROWN, Corresponding Secretary.

EXHIBIT OF PUBLIC CHARITIES.

Proposed Display of the Illinois State Institutions.

SPRINGFIELD, Ill., Feb. 12.—[Special.]—At a meeting of the State Commissioners of Public Charities and of the trustees and superintendents of the State institutions and the State Reform School, held in the office of the Board of Public Charities today, the following preamble and resolution were unanimously adopted:

WHEREAS, A bill for an act appropriating $40,000 in aid of the World's Columbian Exposition has been introduced in the General Assembly; and

WHEREAS, The State Board of Agriculture has requested us to indicate what sum of money could, in our opinion, be used to advantage in making an exhibit at Chicago in 1893 of the appliances, methods, and results of work done by the State charitable institutions and the State Reform School; therefore,

Resolved, That it is our judgment that the sum of $150,000 could be so expended wisely and judiciously in the form of an exhibit to include (1) models of buildings, to be subsequently deposited in the State House at Springfield; (2) interior and exterior photographic views; (3) architectural plans and drawings; (4) specimens of school work; (5) specimens of the products of industries pursued or taught; (6) appliances in use; (7) an illustrated description of the institutions for gratuitous distribution; (8) illustrations of class and shop work by living patients or pupils, with their teachers or attendants.

CHICAGO'S EIGHTEEN ENEMIES.

An Attack in a New York Paper Used in Washington.

WASHINGTON, D. C., Feb. 12.—[Special.]—The assaults made upon the National Commission in the House last week have encouraged the enemies of the World's Fair in the East to publish everything that comes to hand which may do harm to the World's Fair. Envy of Chicago and enmity to the Fair because it is to be held in Chicago have, in fact, cropped out occasionally ever since New York and Washington lost the fight for the location. A vicious attack is made today in a column dispatch from Chicago to the New York *Sun*. It pictures a deplorable condition of things, represents that the site question has not yet been settled, though hundreds of thousands of dollars have been spent, and the local directory has just found out that there is an apparent shortage of between $5,000,000 and $8,000,000, which they are at a loss how to raise; that, in fact, the local directors are so busy getting proxies to secure their own reelection they haven't time to think of much else; that there have been disgraceful quarrels for which Secretary Butterworth is primarily responsible; and a great deal more gossip that has been industriously circulated here with the hope of injuring the enterprise and particularly to discredit the local directory. Mr. E. E. Johnson, one of the World's Fair Commissioners from the District of Columbia, speaking of the alleged disruption of the Fair predicted in the New York papers, said it was purely sensational, but admitted that the officers of the commission have been talking of resigning on account of the curtailing of salaries by Congress. He added: "These gentlemen will be called upon to entertain to an enormous extent and in many ways will be put to such expense that they cannot afford to hold the offices unless they have independent wealth of their own. I think that the action by Congress in making such sweeping reductions is ridiculous and should be reconsidered. But I don't think that the Fair will be disrupted. The Government has practically pledged itself to the success of the Exposition, and has gone too far to allow the project to drop now. Chicago, I think, will eventually do its share toward the success of the undertaking, and I think that the present trouble will be tided over."

The members of the Senate subcommittee which will pass on the World's Fair appropriation have taken no action yet, as they have not gotten fairly into the consideration of the Sundry Civil bill. They have talked the matter over informally and will give Senator Farwell's request for a raise in the salaries careful attention. One of them, however, said this afternoon that he thought the Chicago people would do just as well to accept the House provision.

Aid from Newspaper Publishers.

NEW YORK, Feb. 12.—[Special.]—Moses P. Handy, representing the International Art Organization, visited the American Newspaper Publishers' convention in the Hoffman House today and through the medium of a friend had the following resolution introduced:

"WHEREAS, The American Newspaper Publishers' Association, recognizing the National character of the World's Fair and Exposition, expresses its sympathy with any effort to establish the same in the favor of the people; therefore be it

"*Resolved*, That the President of this association be authorized to appoint a committee who may advise from time to time with the officials of the Fair as to the best way in which the interests of the country may be promoted before and during the continuance of the Fair."

Exposition Notes.

Secretary Blaine yesterday transmitted to Director-General Davis a copy of his letter of invitation to the different Governments of the world to participate in the Exposition.

Information has been received from President Harrison that he has formally authorized Capt. J. W. Collins to act as chief of the Department of Fish and Fisheries of the Exposition.

A letter has been received from Charles Colman asking for the privilege of conducting a restaurant for Jewish patrons on the Exposition grounds. He says he did this at the Centennial, and a similar concession has always been made at World's Fairs.

Octave Chanute presented to the Chief of Construction Wednesday for his consideration the plans for an Exposition tower prepared and forwarded by C. W. Hastings of Kansas City. It is patterned somewhat after a toadstool. It consists of a cylinder twenty feet in diameter and 900 feet high, surrounded by a circular cap 200 feet in diameter and two stories high. The structure is held up by guys.

VOICE OF THE PEOPLE.

[NOTE—THE TRIBUNE will not notice anonymous communications, nor decide bets. No manuscripts returned unless proper postage accompanies same. No manuscript will be saved till called or written for.]

Anent Kipling.

CHICAGO, Feb. 11.—[Editor of The Tribune.]—Of course Chicago is all right beyond criticism—immaculate, clean, perfect. But why does she bawl so to Kipling? "Never touched me."

J. H. EGAN.

A Heap Smarter than Rudyard.

GALENA, Ill., Feb. 10.—[Editor of The Tribune.]—The Galena subscribers of THE SUNDAY TRIBUNE have been requested to give their opinion of the "barnyard cacklings" of Rudyard Kipling which have appeared in that paper of late, and the unanimous sentiment is that they are the worst specimens of journalistic slush that ever appeared in the columns of a respectable journal; and a gross insult to the American people, to ridicule whom seems to be the sole object of the asinine writer thereof. Rudyard Kipling should cease his "barnyard cackling" and his himself back to England, where his worthless twaddle is regarded as "genius."

G. W. P.

Fort Dearborn.

CHICAGO, Feb. 10.—[Editor of The Tribune.]—We lament our dearth of ruins and strive to give historic interest to the forthcoming Exposition by suggesting replicas here of the Cradle of Liberty, Independence Hall, or the Capitol. London replicated Shakspeare's house and the Sydenham Palace twenty-five years ago. What need for us to reproduce existing buildings, the pride of cities which lie in the pathway of our foreign visitor? We have with us the shadow of a mighty name, that of Harry Dearborn, and no building now existing is so pregnant with meaning to the Chicagoan, none more typical, none so picturesque as the old fort named after him, which all know and so few now alive ever saw.

The old blockhouse and outbuildings, the lighthouse and stockade would, in fac similes, be attractive to the artist, the native, the stranger within our gates, and probably no building could be selected so distinctively American in its architecture or so eminently suggestive of fortitude, tragedy, and the romance of war. For pyrotechnic displays, mimic attack, a nucleus for an assemblage of wigwams or tepees; for the reader of Fenimore Cooper or the student of our early history; for an exhibit of Indian relics or of our local Historical Society's treasures; for evidence that the Illinois were, as the name signifies, men, and that we have a history, if brief, to be proud of, give us this inexpensive luxury and it will abundantly justify its temporary return to earthlife.

A. B.

New American Notes.

CHICAGO, Feb. 11.—[Editor of The Tribune.]—Rudyard Kipling was introduced to most Chicagoans by THE TRIBUNE rather more than a year ago, and was at that time passing through the United States en route to England. He has since remained in London, besieged by publishers and nearly "written out"—judging from internal evidence.

Under pressure, relying on a good memory and scanty or no notes, he is apparently reproducing for a syndicate that hurried journey from the Pacific coast, and also committing Mr. Dickens' grave blunder of mingling unpalatable truth with wild burlesque, seasoned with imperfect knowledge of his subject. Can he not recall his own Torpenhow's masterly handling of poor Dick Heldar in a similar unhappy case?

John Ruskin, in his declining age, shared with Andrew Lang the pleasing duties of godfather to Mr. Kipling in England, and John Ruskin's hatred of the Steel Age is accepted by Mr. Kipling in his latest matter, unfortunately without a question. The American four-footed hog is sufficiently delineated, living and dead, as many bipeds, besides himself, need Mr. Kipling's attention. Can we accept India, remote India, at his hands, if he blunder so gravely when discussing matters so familiar to us?

A rapidly-acquired great reputation will shortly be proven ephemeral or deserved; if versatility be shown, talent will speedily merge into genius; meanwhile, Mr. Editor, give us Rudyard, and let us share with the great literary censor the pleasure or pain of determining what image and superscription he bears.

ALFRED BULL.

"The Tribune" of Sunday, Feb. 15, will contain, aside from contributions from Stevenson, Kipling, and other well-known writers, Sir Edwin Arnold's new poem "The Light of the World," the literary sensation of the year.

AGAINST ED. CORRIGAN.

A BILL TO KNOCK OUT THE WEST SIDE RACE TRACK.

Probable Explanation of Mayor Cregier's Presence in Springfield—A Measure Introduced by Van Prasg to Prohibit Racing on Any Course More than Thirty Days in the Year—Woman Suffrage Leaders Talk in the House—Employment of Convicts.

SPRINGFIELD, Ill., Feb. 12.—Representative Van Prasg of Cook introduced an innocent-looking bill today in the House, but many see in its introduction an explanation of the presence of Mayor Cregier and his political friends of Chicago in the city just at this time. This bill is directed at race-tracks and racing associations in general, but its real purpose is to effect the financial ruin of Edward Corrigan of the Chicago West-Side Racing Association.

REP. JOHN A. BOWLES, Fourth District.

The provision that 5 per cent of the gross receipts of race-tracks shall go into the State Treasury to be divided among the county fairs of the State and paid out in premiums for cattle, sheep, and horses appears to the casual observer to be the chief feature in the bill, but the clause limiting the number of racing days per annum to thirty is the vital point in the bill and is intended to prevent Mr. Corrigan from running his West-Side track through the four months every year.

The Washington Park track has a regular season of only twenty-one days per annum, so it will certainly not object to the thirty-day clause. It is Ed Corrigan, the enemy of Mayor Cregier and his city administration, who is the chief sufferer by the proposed law. The full text of Representative Van Prasg's bill is as follows:

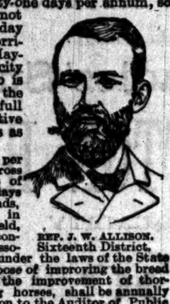

REP. D. C. ENSLOW, Thirty-eighth District.

That a tax of 5 per cent upon the gross amounts of receipts of admission or race days to race tracks, grounds, or inclosures on or in which racing is held, owned, leased, or conducted by a racing association incorporated under the laws of the State of Illinois for the purpose of improving the breed of horses, whether for the improvement of thoroughbred or trotting horses, shall be annually paid by such association to the Auditor of Public Accounts of the State of Illinois, within fifteen days after the 1st day of December in each year. It shall be the duty of the President and Treasurer of every association liable to be taxed as provided in this act to make a report in writing to the Auditor of Public Accounts, on or before the 15th day of November in each year, stating the amount of its gross receipts for admission to its race course or grounds on race days, which shall be duly verified by the oath of its Treasurer.

REP. J. ADAMS, Fortieth District.

Whenever any such association shall neglect or refuse to make such report at the time prescribed in this act the Auditor of Public Accounts is authorized to appoint some one to be examined, its books and records, and to fix and determine the amount of tax due in pursuance of the provisions of this act. In case of the non-payment of the amount of tax so ascertained to be due, together with the expenses of such examination, for a period of thirty days after notice to any such association so in default, and in addition thereto shall be liable to pay to the State for each such omission or failure a sum not less than $500 nor more than $1,000; the same may be sued for and recovered in the name of the people of the State of Illinois, in any court having competent jurisdiction, by the Attorney-General, at the instance of the Auditor of Public Accounts.

The Auditor of Public Accounts is also authorized and required to report any failure of any association to make such report and topay its tax to the Governor, who, if he shall be satisfied that such failure is intentional, shall thereupon direct the Attorney-General to take proceedings in the name of the People of the State to declare the charter of such association forfeited and its charter privileges at an end. And for such intentional failure the charter privileges, corporate rights, and franchises of such association shall cease, and, and be determined.

REP. D. C. ENSLOW, Thirty-eighth District.

The number of days upon which races may be conducted upon any race track or grounds in Illinois by any association incorporated under the laws of the State of Illinois shall not exceed thirty days in each year, and during that number of days only races shall be authorized and allowed upon such track or grounds, during which time the same may be kept open for the admission of the public, subject to the conditions and limitations prescribed by the acts and the several amendments thereto under which the said associations were incorporated; that such racing in this State shall be confined to the period between May 15 and Oct. 15.

The Auditor of Public Accounts shall issue to every racing association paying a tax under the provisions of this act a receipt for the same, and such receipt shall be presumptive evidence of such payment.

The provisions of Secs. 121 and 127 of the criminal code of the State of Illinois shall not apply during the number of days of each year during which the said races are hereby authorized.

All revenues which shall be received by the Auditor from the taxation prescribed in this act shall constitute a fund which shall be annually disbursed on behalf of the State for prizes for improving the breed of cattle, sheep, and horses at the various county fairs throughout the State by the State Board of Agriculture.

Whereas, an emergency exists; therefore, this act shall be in force and take effect from and after its passage.

WHY THE WOMEN WANT TO VOTE.

Female Suffrage Leaders Given a Hearing in the House.

SPRINGFIELD, Ill., Feb. 12.—This was woman's day in the Illinois General Assembly. A resolution passed a couple of weeks ago gave up the time of the House from 2 p. m. today to Mrs. Helen M. Gougar and her sister evangelists to discuss the merits of woman's suffrage. Nearly every member of the General Assembly forgot for the time being the weary senatorial contest that for four weeks has harassed the public mind and listened with interest to the arguments of these female masters of logic and oratory. After the reading of the resolution that the House go into a Committee of the Whole Feb. 12 to hear the woman suffragists present their case, the Speaker called on Representative Ramsey of Clinton to act as Chairman of the Committee of the Whole.

Mr. Ramsey introduced Mrs. Helen Gougar, who stated that the first speaker would be Mrs. Elizabeth Boynton Harbert, who would be followed by Mrs. Catherine Waugh McCulloch of Chicago. Mrs. Elizabeth Boynton Harbert of Evanston, Ill., on being introduced by Mrs. Gougar spoke about twenty minutes on the necessity of the mother element in government.

One of the points emphasized by Mrs. Harbert also was that according to statistics there were not 50,000 voters in the State when the State was admitted to the Union, and that women were counted in the basis of representation, hence have integral or charter rights in the Constitution of which they are unjustly deprived, and which by enactment should be promptly removed.

Mrs. Catherine Waugh McCulloch of Chicago, Stenographer and Superintendent of Legislative Work, spoke in behalf of the amendment offered Saturday by Representative Curtis. This amendment to the suffrage article of the Constitution only changes it to the extent of making it read any citizen, male or female, instead of "any male citizen." This amendment offered by the State Association does not antagonize the Municipal bill, but includes it, going further and enfranchising farmers' wives and daughters. Mrs. McCulloch said:

Women should be allowed to vote for every question and on any side of it—taxation, children, appropriations, moral questions, wage questions, everything. The ballot should be given to every woman—Democrat, Republican, Prohibitionist or P. M. B. A., Congregationalist, Baptist, Catholic, infidel, rich women, poor women, wage-working women, good women, bad women. We do not promise that women will always vote right—i. e., for our party, but they will follow their own sweet will. We are your wives, mothers, sisters, and daughters and ask you to bring us to your level so that the nations of the earth visiting our great Columbian Fair may also see in Illinois a perfect government, one truly representative of men and women both.

Mrs. Helen M. Gougar of Indiana was introduced by Mrs. Harbert, who dates their friendship back to girlhood days. The lady at once riveted the attention of her audience. Faces that had sneered contempt of the cause became thoughtful and interested. For one hour and thirty minutes she dealt with history, facts, and logic, interspersed with wit, which made many converts, as was evidenced by members who acknowledged their change of heart. She said:

Women understand our institution as well as men; they have, like men, a faculty for judging what measures are desirable; they are not public enemies, but friends to the common good. It gives us pleasure to know that the Governor of this great State is an outspoken suffragist, and we do not fear his veto. Our cities are governed by the proletariat mob. In the face of the fact that cities control the politics of our States and that the vicious classes control our cities, the time is ripe for us to seek a remedy. There is but one, and if this fails, then our Government must follow the wake of every other popular Government, it must be destroyed through this corruption. Gentlemen, you have not the reserve force within your own ranks with which to meet this monstrous enemy of our Republic. For you all classes of men are voting now, native and foreign-born, black, white, and red, literate and illiterate, drunk and sober, rich and poor, good and bad. You must turn to the women, and if this experiment proves a failure then this Government will prove a failure. You must put the home vote over against the slum vote, the mother over against the bummer, and this will rescue our cities from their present mob rule.

Mrs. Gauger then told of the good results of the same law as tried now for five years in Kansas, and its acknowledged success even by the men who most bitterly opposed its adoption. She also gave Toronto, Canada, as an example of the best governed large city on this continent. This is due to the fact that over 4,000 tax-paying women vote and hold the balance of power in every city election.

TO ELECT THE COMMISSIONERS.

The F. M. B. A. Railroad and Warehouse Bill Introduced in the House.

SPRINGFIELD, Ill., Feb. 12.—The F. M. B. A. party today presented their bill providing for an elective Railroad and Warehouse Commission. This measure is the work of Representative Moore and embodies the well-known party declaration of the F. M. B. A. on this subject. The full text of the bill is as follows:

A commission to be composed of three legal voters of this State, which shall be styled the Railroad and Warehouse Commission, shall be elected by the people of this State at the general election in November, 1892, one of whom shall hold his office for two years, one for four years, and one for six years from the second Monday in January next following their election, and until their successors shall be elected and qualified. They shall decide by lot after the said election the terms they are respectively to serve. At the general election in November, 1894, and every two years thereafter there shall be elected one Railroad and Warehouse Commissioner, who shall hold his office for six years and until his successor is elected and qualified. The term of office shall commence on the second Monday in January next following said election.

No person shall be eligible as such Commissioner who, at the time of entering upon the duties of such office, is in any way connected with any railroad company or warehouse, or who is directly or indirectly interested in any stock, bond, or other property of, or is in the employment of any railroad company or warehouse company, and no person elected as such Commissioner shall, during the term of his office, become interested in any stock, bond, or other property of any railroad company or warehouse, or in any manner be employed by or connected with any railroad company or warehouse. The Governor shall have power to remove any such Commissioner at any time for a failure to perform any of his duties imposed by this act.

EMPLOYMENT OF CONVICTS.

The Work for Prisoners Suggested by Representative Gehr.

SPRINGFIELD, Ill., Feb. 12.—The following is the full text of Representative Gehr's Convict Labor bill today introduced in the House:

In no case shall the Commissioners advertise for sealed bids or proposals for the hire of the labor of the convicts in any other branch of labor except such as may be hereinafter mentioned.

The said Commissioners are hereby authorized to employ the convicts at the occupation of breaking and preparing stone to be used in the improvement of the public highways, of manufacturing brick and cutting stone to be used in the construction of public buildings, pavements, wharfs, and canals. Said Commissioners shall not receive bids, or employ the convicts at any labor, or in the production of any material whatsoever to be used by any private business firm, company, or corporation, but all material manufactured and produced by the convicts shall be purchased and disposed of through the medium of the public officers of the State, counties, or townships who have the affairs of public improvement entrusted to their care; and all material and products of convict labor shall be disposed of at such price as to guarantee the maintenance of the penitentiaries of the State of Illinois. And provided further that this act shall not be construed to affect any existing contract.

ROUTINE HOUSE PROCEEDINGS.

A Large Number of Bills Introduced—Woman Suffrage.

SPRINGFIELD, Ill., Feb. 12.—In the House this morning bills were introduced as follows:

By Mr. Erickson—To prevent distilleries from dumping refuse into streams or lakes.

By Mr. Freentress—Providing that no attorney-at-law shall be permitted to become recognized or give any bonds in any criminal action or proceeding in which he shall be interested as attorney.

By Mr. Gehr—That all convicts in Illinois penitentiaries shall hereafter be employed only in making material for the improvement of public highways, canals, and public works of such character (this is not to interfere, however, with unexpired contracts).

By Mr. Griggs—To amend the dental laws.

By Mr. Hutchins—That it shall be unlawful for any political party or individual directly or indirectly to contribute any money or any other valuable consideration toward the payment for the naturalization papers of any person (a penalty of not less than $50 nor more than $200, and imprisonment for not less than six months nor more than a year, is imposed.)

By Mr. Moore—To make the office of Railroad and Warehouse Commissioner elective, the term of office to be six years (the Governor is given power to remove any Commissioner not properly attending to his duties, and to appoint the successor of such Commissioner to fill out his unexpired term.)

After the joint session the resolution specifying the business of the session was read and the House then resolved itself into a Committee of the Whole, with Representative Ramsay of Clinton in the chair, to hear arguments on woman suffrage by Mrs. Helen M. Gougar of Indiana, Mrs. Elizabeth Boynton of Evanston, Ill., and Mrs. Catherine Waugh McCulloch of Chicago.

When the committee rose the resolution providing for the submission of a constitutional amendment for woman suffrage was reported to the House and by that body referred to the Committee on Judiciary.

The House adjourned to 11:55 tomorrow.

Before the Senate Judiciary Committee.

SPRINGFIELD, Ill., Feb. 12.—In the Senate Committee on Judiciary this afternoon Senator Hagle called up his bill reducing the contract rate of interest from 8 to 6 per cent. "As a bill has already been ordered to third reading which makes a reduction of the contract rate of interest," said he, referring to Senator Caldwell's bill reducing the rate to 7 per cent, "I will move that my bill be reported back with the recommendation that it do not pass." The motion was carried. Senator Humphrey's bill to provide for a number of Justices of the Peace in Cook County was referred to a subcommittee composed of the Cook County Senators on the committee. Senator Humphrey's "short calendar bill," to give both defendants and plaintiff the advantage of the short-calendar law, was ordered to be reported back with the recommendation that it be passed. Senator Hagle's bill to change the rate of interest to be charged on certificates of judicial sales from 8 to 6 per cent, after being amended by making the reduced rate 7 per cent, was ordered to be reported back with a recommendation that it be passed.

Proposed Meeting of Mayors.

SPRINGFIELD, Ill., Feb. 12.—[Special.]—Mayor Charles E. Hay has issued a call for a meeting of the Mayors and City Attorneys of cities of over 10,000 inhabitants, to be held in this city Feb. 17, for the purpose of considering proposed amendments to the General Incorporation act to be submitted to the Legislature. Mayor Hay issued the call at the request of the Mayors of a number of different cities, who suggested that he should issue the call as the Mayor of the Capital City.

Doings in the Senate.

SPRINGFIELD, Ill., Feb. 12.—In the Senate this morning Mr. Secrest introduced a petition asking for a 6 per cent rate of interest.

After the joint session McDonald introduced a bill for non-partisan trustees of State institutions, and the Senate adjourned until 10 o'clock tomorrow.

There Is a Marked Difference.

CHICAGO, Feb. 11.—[Editor of The Tribune.]—Sir Baron E. T. Tarmankowski, in his exceedingly interesting interview in THE TRIBUNE, 10th inst., says:

I would like some one to tell me of what Chicago people have to complain. The quality of gas furnished here is second only to New York's supply.

Had the Baron lived thirty-five years in New York and used but one set of gas-burners, and existed for seven months in Chicago and used three sets, necessitated by impurities in his gas, as has been the experience of the writer, he could more accurately describe the difference between New York and Chicago gas by quoting:

There's a wideness in the difference
Like the wideness of the sea,

which has to our sorrow hitherto separated this foreign Baron from his American serfs.

E. S. ELY.

HAS GIVEN UP THE WORLD

MISS DREXEL A SISTER OF THE ORDER OF THE BLESSED SACRAMENT.

The Irrevocable Vows Taken at the Convent of the Sisters of Mercy at Pittsburg—Sister Catherine Will Devote Her Life and Her Fortune of $7,000,000 to the Education of the Indians and Negroes—Scenes at the Taking of the Veil.

PITTSBURG, Pa., Feb. 12.—[Special.]—At 7:30 o'clock this morning in the little chapel of the Convent of the Sisters of Mercy Miss Catherine Drexel, eldest daughter of the late Francis Drexel of Philadelphia, and heiress to $7,000,000, took the irrevocable vows of poverty, chastity, and obedience, which bind her to devote her life and fortune for the education of the Indians and negroes of the United States. At the same time she was formally authorized to form the Order of the Blessed Sacrament, of which she will be the Mother Superior and which will have special charge of the work to which she has consecrated herself. At Miss Drexel's request the ceremony was conducted as quietly and with as little pomp as possible. Those present were: Archbishop Ryan of Philadelphia, Bishop Martin of Helena, Mont.; Bishop Phelan of Pittsburg, the Rt.-Rev. H. Deregg, Chancellor of the Diocese of Rochester, N. Y.; the Rev. Dr. Wall of St. Paul's Cathedral, Father Stephanie of the Catholic Indian Bureau, Washington, D. C., the Father Provincial of the Holy Ghost College; Fathers Murphy, Griffin, and McDermott of the same institution; Father Conway of the cathedral, who was master of ceremonies; the Sisters of the Mercy Convent, and Walter George Smith of Philadelphia, Miss Drexel's brother-in-law. Mr. Smith was the only relative in attendance.

Spent the Night in Prayer.

Miss Drexel spent the greater part of last night in prayer, and left her church this morning long before the bells of the convent bade the nuns arise for the duties of the day. Clad in the habit arranged for the Order of the Sisters of the Blessed Sacrament, a dress very like that worn by the Sisters of Mercy, and with a flowing white veil that reached halfway down her back, Miss Drexel, the novice, who could then, if she desired, return to society's most fashionable circles, began to prepare for the final act which was to take her from the world during her life. After performing her ablutions she repaired to the convent chapel, where she knelt in prayer awaiting the hour of her profession. A few moments after the novice had taken her kneeling posture before the altar the black and white veiled sisters began to arrive, each repairing to the seat assigned her. The chapel itself added to the solemnity of the occasion. The deeply-stained windows let in but little light, while the gas jets here and there furnished that light which the early hours of the morning refused to give. Then, too, the altar, grand in its decorations, was lighted in every available spot by wax tapers which shed a gloomy luster through the room. When all the sisters were in their places and the hour of 6 o'clock had arrived Archbishop Ryan of Philadelphia, clothed in the insignia of his high office, ascended to the altar, where he began the celebration of a low mass. This lasted about three-quarters of an hour, during which time Miss Drexel, who was the principal figure among the sisters, knelt steadily and without a move in front of the altar. After the Archbishop had concluded his mass he turned to Miss Drexel and asked her the formal question prescribed by the church—viz.: "My child, what is your desire?" to which the novice replied that she desired to consecrate her life to the service of God in religion. The prayers for the occasion were then read by the Archbishop.

After Sister Catherine had completed the recital of the formula of the vows she received the holy communion and the veil and ring of the new order, given by Archbishop Ryan, of whose diocese Sister Catherine was a member.

Dry Bread and Black Coffee.

At the conclusion of the ceremony a repast of dry bread and black coffee was served, of which all partook quite freely. Sister Catherine has been in a retreat in the convent for the last ten days preparing for the serious step she took today. None of the novices who are in the convent are prepared yet to take the final vows, and until some of them are ready to become nuns Sister Catherine will remain where she is. Her principal convent at Andalusia, near Philadelphia, will not be ready for some time yet. She is desirous more fully to mature her plans in the place where she has gained her first experience in the labors and duties of a nun. It may be six months before Miss Drexel issues forth with her little band of workers. According to Mother Neri of Mercy Convent Sister Catherine as superior of the new order will retain control of her immense income, which she will in reality hold in trust for the benefit of the order.

The Founder of a New Order.

A new form of profession and one that under the rules of the Church had previously received the indorsement of the congregation of Cardinals was used today. This was due to the fact that Miss Drexel does not join the order of the Sisters of Mercy, but is to found an entirely new order, and consequently none of the rituals used in connection with existing orders was appropriate for the ceremony.

The event of today is a noteworthy one in the history of the Roman Catholic Church from the fact that Sister Catherine proposes to devote her life and fortune, the latter amounting to over $7,000,000, to the founding of a new order, and its special field of work will be among the Indians and colored people. The new order, which will be known as the Sisters of the Blessed Sacrament, has received the approbation of Archbishop Ryan of Philadelphia, who has had the matter under consideration for a long time, and it is understood that it has also received the favorable consideration of one of the congregation of Cardinals who are intrusted with authority and discretion in such matters.

The property at Andalusia on which the institution will be built includes six acres of land. The main building will have a frontage of 200 feet, with a square tower on the eastern end surmounted by a large cross. Two wings, each about 40x120 feet, will extend north from the main building. A wall will connect these two wings and form a court, which will serve as a cloister. The institution will be called the Elizabeth House, and work will be begun on it next month.

During all the time that Miss Drexel has been a novice and privileged to turn back from the religious life, many who knew her have thought that she might decide not to take the final step, but she remained in her determination. During her novitiate Miss Drexel has worn the garb of the Sisters of Mercy and shared their work, doing some teaching, some ministering to the poor, and otherwise preparing under direction for her life calling. She has in that time paid several visits to Philadelphia, stopping at the convent of the order at Broad street and Columbia avenue instead of at the family residence. Her visits related in part to the disposition of her money in the Indian mission work already established.

At present her income, it is said, has not been allowed to accumulate, all the sisters having long pursued the course of giving large sums in aid of various charities of the Roman Catholic Church.

An Ancient Case.

William J. Miller, of Labos, N. J., has a brass spectacle case over 400 years old. The outside case on top and bottom has a ten years' calendar (from 1478 to 1497) engraved thereon, with instructions in Dutch, the figures, letters, etc., being quite legible.

Tourists, homeseekers, and capitalists contemplating a trip West should bear in mind that the Union Pacific system, the Overland route, is the direct line to Pacific Coast and Puget Sound points, touching, as it does en route, such prominent points as Denver, Colorado Springs and Pueblo, Leadville, Ogden and Salt Lake City, Butte and Helena, Hailey and Boise City, Idaho, Baker City and Pendleton, Oregon, also the famous Palouse country, Walla Walla, Dayton, Pomeroy, Moscow, Wallace and Spokane Falls, The Dalles and Portland, Oregon.

Through tickets can be had via the Union Pacific to any California or Puget Sound points. First and second-class sleeping cars without change from Omaha and Kansas City to Portland and San Francisco, also Pullman's new elegant dining cars and first and second-class free reclining chair cars, are run between the above points.

Excursion tickets on sale daily to points in Utah, California, Montana, Idaho, Washington, and Oregon.

For information and descriptive pamphlets call or address

W. H. KNIGHT, General Agt. U. P. Ry.,
191 Clark-st.,
Chicago, Ill.

"The Tribune" of Sunday, Feb. 15, will contain, aside from contributions from Stevenson, Kipling, and other well-known writers, Sir Edwin Arnold's new poem "The Light of the World," the literary sensation of the year.

BIBLE READINGS AND COLLECTIONS.

"Brother and Sister Dowie's" Method of Curing All Mortal Ills.

"Is any sick among you, call in the doctor. Does the precious Wed say that?" demanded a baldheaded little man in a black coat from which curved a pair of black trousers like funereal ice-calipers. "Aoh nao. It daon't. It saze: 'Late 'im coll in the eldahs of the chatch and they shall ancoint 'im with oil and 'is sickness shall depoit from 'im.'"

It was Brother Dowie who said this. Brother and Sister Dowie hold faith-healing sessions up in Washington Hall every Thursday afternoon and evening. And women come whose mouths are drawn down at the corners and who can't stand up long at a time. Men also come whose skin of the color of bar soap hangs in flaps around their chops, whose artificial teeth don't fit, and whose eyes are cloudy. There are younger men, but they are grunty. Some are disposed to grin at nothing in particular. One fellow had a dirty chaparral around his face, and when Brother Dowie got up on his toes and squeaked, "You must give your back tithes to Jesus!" he spread his face wide open and slapped his leg as if it were the greatest joke ever cracked. Most of the time he had his finger in his mouth.

And the air of that hall could be cut into little chunks and made into watch-char

MADE THE WIZARD SICK.

COULD NOT YET PREPARED TO ASSUME CONTROL OF THE EARTH.

His New York Friends Spread It on a Little Too Thick and Spoil the Game—A Desire to Unload Upon the Lambs Inspired the Gigantic Consolidation Dreams—Probability That Many Western Roads Will Be Forced into Bankruptcy—Other Railway News.

A dispatch received at New York from St. Augustine, Fla., yesterday afternoon, brought the sad intelligence that Jay Gould had been taken ill and started for New York on a special train. This is most unfortunate, as the New York parties who have been flooding the country with startling reports of acquisitions of additional systems of roads, reaching from the Atlantic to the Pacific, ever since Gould started on his trip, were just getting ready to place the Wizard in control of the earth. Gould evidently was not yet prepared to assume so great a responsibility, and therefore concluded to return to New York and spoil the well-planned scheme of the Wall street conspirators. The prevailing opinion is that Gould's alleged illness is due to nausea created by the reports of his acquiring nearly every important railway system in the country.

There can hardly be a doubt that the stories about gigantic railway deals by Jay Gould were concocted by Wall street speculators for the purpose of booming stocks and giving them a chance to unload their holdings upon the unwary lambs. The anxiety to get out from under by the New York capitalists is due to the fact that a crisis in Western railroad affairs is believed to be approaching. The country west of the Missouri River has been almost entirely depleted of business, and east of the river but little grain is left in the elevators and warehouses. There is no chance for the Western railroads to get enough business between now and the time the next crops begin to move to pay more than their operating expenses, even if they should succeed in maintaining high rates, for which there is little prospect, for when business is as light as it is now the roads which are hard up will not hesitate to cut the rates when they find that thereby they can increase their tonnage. But aside from this the Granger Legislatures are engaged in enacting new measures calculated to reduce the revenues of the railroads. It is expected a number of Western roads will find themselves in the hands of receivers before many months. Such being the conditions Jay Gould and his friends are not likely to acquire larger interests in Western roads than they already possess. What they desire is to get rid of the large amounts of stock in the Union Pacific, Santa Fé, and other Western roads they were compelled to take a few months ago to avert a financial panic.

Regarding the report that Jay Gould had acquired an option on the Baltimore and Ohio a dispatch from Baltimore says:

BALTIMORE, Md., Feb. 12.—Orland Smith, First Vice-President of the Baltimore and Ohio, said this evening: "So far as I know there is nothing whatever in the reports concerning Jay Gould securing an option on the Baltimore and Ohio." There is a report in circulation that the Baltimore and Ohio has a traffic arrangement with the Norfolk and Western which will be availed of as soon as the latter's line from Front Royal, Va., to Washington and the Belt railroad tunnel through Baltimore are completed.

WILL BE DIVIDED.

Trans-Missouri Roads Withdraw from the Western Passenger Association.

The Trans-Missouri division of the Western Traffic Association met yesterday and the principal subject considered was the matter of separating the trans-Missouri passenger traffic from the Western Passenger Association and placing it with the Trans-Missouri Freight Association in charge of Chairman Smith. Action to divorce the trans-Missouri passenger business from the Western Passenger Association was taken about two weeks ago, but Chairman Finley held that the trans-Missouri roads could not withdraw from his association without giving thirty days' notice. The Burlington and one or two other roads did not look kindly upon the proposition and further action became necessary in order to carry out the scheme. After some discussion it was decided unanimously to withdraw from the Western Passenger Association and all roads agreed to give the required thirty days' notice of withdrawal. Neither the Fort Scott and Memphis nor the Missouri, Kansas and Texas was represented and Chairman Smith was directed to communicate with the officers of those roads and get them to join the association. A committee was appointed to prepare rules and regulations for the transaction of the trans-Missouri passenger business with instructions to report to the meeting this morning.

ADJUSTED WESTERN RATES.

The Western and Northwestern Divisions Get Through Their Work.

The Western and Northwestern Divisions completed their labors yesterday. The matter of divisions with the Union Pacific on Kearney and Black Hills railway traffic was left with the Chairman for adjustment, and a schedule of rates on packing-house products from the general territory of the association to Mississippi Valley points, also to Ohio River crossings on Green line business, was adopted, the changes made being mostly in the nature of slight advances over present rates. Agreement was had by the lines from Yankton, Dak., for the establishment of a basis of rates on Portland cement from that point to the general territory of the association. A rate of 25 cents per 100 pounds on farm wagons, C. L., West Superior, Wis., to Chicago and Peoria, was authorized. It was also agreed to make a rate of 36 cents per 100 pounds on furniture, C. L., Fond du Lac, Wis., to East St. Louis. An agreement was had for the establishment of through rates on grain from Northern Pacific and Great Northern points to Chicago and Milwaukee, the agreed basis being substantially on the basis of 10 cents per 100 pounds above the rates to St. Paul. A proposition was submitted regarding changes in rates on live hogs to Chicago from points in Southeastern Dakota, and was referred to a committee of the interested lines for adjustment. A rate of 17 cents per 100 pounds on packing-house products, C. L., Cedar Rapids to St. Paul, was authorized. A proposition to reduce the rate from Cedar Rapids to St. Louis failed to secure the vote necessary for adoption. Action was taken in regard to rates on stone from Lake Superior points to Omaha and Sioux City, it being understood that action necessary to equalize the Lake Superior industries as against the Colorado quarries should be taken. A proposition to establish a rate of 12 cents per 100 pounds on fireproof building tile, Chicago to St. Paul and Minneapolis, failed of adoption. A rate of 75 cents per 100 pounds on mining machinery, Chicago to Deadwood, was agreed to; also a rate of 20 cents per 100 pounds on blue vitriol, C.L., Omaha to Chicago. A proposition to make a rate of 16 cents per 100 pounds on wrought-iron pipe, Chicago to Cedar Rapids, failed to secure the vote necessary for adoption; also a proposition to reduce the rate on malt from Des Moines to Chicago, Peoria, and St. Louis.

It was agreed to make no change in the current rate on bridge iron material, Chicago to St. Paul, a proposition having been made to reduce the rate to 15 cents per 100 pounds. The application of Central Traffic Association lines for an adjustment of rates to St. Paul and Minneapolis from Ohio River crossings was referred to the Joint Conference Committee of Eastern and Western lines, a meeting of such committee to be held at as early a date as practicable.

MADE MANY CHANGES IN RATES.

Eastern Roads Take No Action, However, Regarding Rate-Cutting.

The Freight Committee of the Central Traffic Association concluded its labors yesterday. Considerable business of more or less importance was transacted, but the most important subject which was to have been considered—namely: the matter of cutting and manipulating east-bound freight rates, was not taken up at all. Chairman Blanchard made only casual reference to the matter, saying he did not think it necessary to take any action, as the rate-cutting had been reduced to a minimum. It is understood, however, that the reason the matter was passed over is that the trunk-line Presidents have decided to investigate and take action in the matter.

It was decided that the present commodity rates on lime, car-loads, Sandusky and other lime-producing stations to certain Illinois points, should be restored to the former basis—namely: 22 cents per barrel, taking effect March 1. The Cleveland, Hocking Valley and Toledo was authorized to continue its present commodity tariff on fire-proofing and flue-lining, C. L., from Logan, Haydenville, and Nelsonville, O., to all points in the territory of the Central Traffic Association on the basis of the present rates on fire-brick from the same points. It was agreed that the present commodity rates on ice intermediate between all points in the territory of the association should be continued until April 1, when they will be canceled, and that with a view of advancing the present low rates the Chairman of the association should call a meeting of all lines interested to convene at Chicago at an early date to prepare a list of rates to be submitted for adoption at the next meeting of the committee. The question of reducing the minimum car-load weight on dry hides, C. L., was referred to the Classification Committee for consideration. It was decided to refer all questions growing out of the recent arrangement for through rates from points in Central Traffic Association territory to Northwestern points to the joint committee of Eastern and Western roads for further consideration. It was agreed that rates on radiators, C. L., between points in the territory of the association be made the same as rates on stoves, to take effect Feb. 23; also that a commodity rate be made on railroad spikes, car-loads, Pittsburg to Chicago, of 15 cents per 100 pounds, and on same basis to other association points, taking effect Feb. 23. It was agreed that the expense of all telegrams from shippers making inquiries as to rates and giving routing instructions, etc., should be paid by the shipper. It was agreed to submit the question of reducing the iron rates to a special vote of the members of the association.

NEW "SOO" CONNECTION.

The Duluth, South Shore and Atlantic Will Build to the Iron Mines.

MILWAUKEE, Wis., Feb. 12.—[Special.]—F. N. Finney, Vice-President of the Duluth, South Shore and Atlantic, says his company is likely to build a line connecting the Marquette ore district with Gladstone, which would give the line a shipping port on Lake Michigan. "There has been some talk of such an extension," said Mr. Finney, "and it may be built. The 'Soo' tracks will be used a portion of the distance if the South Shore is extended to a Green Bay port." The "Soo" has ore docks at Gladstone, and Mr. Finney's statement goes to show that the South Shore will use those docks in addition to several miles of "Soo" track.

Ferdinand Schlesinger and Attorney J. G. Flanders are in New York for the purpose of closing the deal whereby the Chicago and Northwestern acquires the Escanaba, Iron Mountain and Western railroad. The sale has been consummated, and only legal formalities remain to be arranged. The Northwestern's ownership will date from Feb. 15.

President Norton of the L. & N. Resigns.

NEW YORK, Feb. 12.—[Special.]—At a meeting of the directors of the Louisville and Nashville today President Norton presented a letter of resignation. In it he says: "It has been my intention for a considerable time to retire from the Presidency of the Louisville and Nashville as soon as the financial affairs of the company were in a condition entirely satisfactory and success was assured to the various improvements in progress. I have so determined because my private family affairs demand a share of my personal attention, and because I feel that the work I undertook has been in a measure performed. We have now been enabled, by converting a portion of the bonded debt into stock, very largely to reduce our fixed charges; a new 4 per cent bond, secured by a unified mortgage, has been placed upon the market, providing for all future wants of the company; the physical condition of the property has improved greatly; new properties have strengthened our position greatly, and we have returned at last to a cash dividend-paying basis. Under these circumstances I feel I now may carry out my purpose without injury to the affairs of the company, and I hereby tender my resignation of the office of President of the Louisville and Nashville, to take effect April 15, 1891." The resignation was accepted and a committee appointed to suggest suitable action on the letter.

Meeting of the Illinois Railroad Commission

SPRINGFIELD, Ill., Feb. 12.—[Special.]—The Railroad and Warehouse Commissioners met today to hear the representatives of the railroads who asked an opportunity to protest against the new schedule of live-stock rates established by the board, but they were unable to appear today and the hearing was postponed until next Wednesday. The Commissioners decided to recommend to the Legislature the enactment of a law for the better protection of the holders of warehouse receipts by requiring the periodical weighing of grain in warehouses of class "A." The bill provides that such grain shall be weighed at least once a year, at a time to be fixed by the Railroad and Warehouse Commissioners, who are to designate an inspector and assistants to be present when the weighing is done.

Railroad Notes.

Chairman Walker called another meeting yesterday of the Commissioners of the various divisions of the Central Traffic Association to be held at his office next Tuesday to take further steps to get the new association in working order.

B. J. Reynolds, formerly Passenger Agent of the Milwaukee and Northern at Chicago, has been appointed City Passenger Agent of the Milwaukee, Lake Shore and Western at Chicago, in place of A. W. Russell, deceased.

The lines in the Western Passenger Association have agreed to grant reduced rates for the round trip for the following occasions: Seventeenth annual meeting Illinois State Dairymen's Association, Dixon, Ill., Feb. 18 to 20, fare and one-third from points in Illinois; annual convention Iowa State Temperance Alliance, Des Moines, Ia., March 3 to 6, fare and one-third from points in Iowa; annual meeting Minnesota Conference Scandinavian Lutheran Augustana Synod, Minneapolis, Minn., March 10 to 20, fare and one-third from points in Minnesota, North and South Dakota, and Wisconsin.

MANY WILL GO OUT OF BUSINESS.

How the Abolishing of the Duty on Glucose Will Affect Manufacturers Thereof.

In anticipation of April 1, when the duty of two cents will be taken off raw sugar, the glucose manufacturers are running their plants on a smaller scale and some of them are preparing to go out of business altogether. Dr. Firmenich, the head of the Firmenich Manufacturing company, said yesterday that his concern will have ceased to manufacture glucose by May 15.

"The business will be reduced nine-tenths," said he, "and the only demand for glucose will be from candy manufacturers. The sugar refiners will have it all their own way, as they can make sirup at a cost of twenty cents a gallon and with corn at fifty cents a bushel glucose men cannot compete. Factories at Waukegan, Rockford, Leavenworth, Kansas, and St. Joseph, Mo., are already closed, as the customers will not give any orders ahead, knowing that a reduction in price will come soon. Even now glucose sirup is being sold at twenty-three cents a gallon wholesale, which is two cents less than its cost.

"Yes, the Sugar Trust has worked this thing pretty well. It will make a great deal of money out of it. With sugar coming in free in such large quantities from Cuba and the West Indies the trust can manufacture cheaply and readily. Heretofore nine-tenths of the table sirup has been corn sirup. It has been pronounced by experts to be far more wholesome than the cheap sugar sirup—that's the reason candy manufacturers use it. I made the first glucose in America twenty-three years ago in Buffalo, starting in business with the use of fifty bushels of corn a day. Since that time the business has grown so that until lately there were twelve glucose factories in the country with a combined capital of $20,000,000. Their average daily consumption of corn last year was 70,000 bushels, and with that outlet cut off the farmers will suffer through overloading the market and hammering down the price.

"Another dire result of the breaking up of the glucose business will be the loss of employment to thousands of men. We had expected to head off this ruinous piece of legislation, or at least obtain some kind of compromise, but had relied too much on the promises of politicians. It is too late now."

The Connecticut Mutual Life.

One striking feature of the forty-fifth annual statement of the Connecticut Mutual Life Insurance company is the plainness of its figures. As other is the material growth of business the past year; and another, still, the undeniably strong character of the company as set forth in its totals. After forty-five years of business it shows 64,147 policies in force, aggregating $153,234,742 on Dec. 31, 1890. Its gross assets on that day were $58,747,307.44; its liabilities were $53,175,707.25. Its surplus was $5,572,000.19, which was an increase during the year of $491,823.55. Then the cost of doing business has in one year decreased 6-10ths of 1 per cent, or from 9.36 per cent in 1889 to 8.97 in 1890. The ratio of expense of management to receipts is lower than that of any other company.

"The Tribune" of Sunday, Feb. 15, will contain, aside from contributions from Stevenson, Kipling, and other well-known writers, Sir Edwin Arnold's new poem, "The Light of the World," the literary sensation of the year.

WILL STICK TO ENGLAND.

THE PRESENT POLITICAL SITUATION IN THE DOMINION OF CANADA.

William Boulter Says Canada Is Imposing Upon Great Britain and Will Continue to Impose—Neither Annexation nor Unrestricted Reciprocity Is Wanted—An Amusing Incident Resulting from a Similarity of Names—Arrivals at the Hotels.

"Canada does not want annexation to the United States, unrestricted reciprocity, or to be separated entirely from Great Britain," said William Boulter of Picton, Ont., when at the Tremont House yesterday. Mr. Boulter is President of the Canadian branch of the Western Packers' Canned Association, was born and raised in Canada, and has always taken an active part in Canadian politics.

"The election will soon take place and the liveliest interest is being taken in the issues," continued Mr. Boulter. "The nominations will be made Feb. 26 and the election held March 5. The two parties at this election are known as the Liberal Conservatives, led by Sir John Macdonald, who has been in power since 1878, and the Grits, the opposition party, led by the Hon. Wilfred Laurier of Quebec. The issue that will be submitted to the people in March is whether or not it is best to have unrestricted reciprocity, which means a step towards annexation. I am a conservative, and maintain that the adoption of a common tariff with the United States against the rest of the world would involve discrimination against England. That we cannot afford to do. The increase of the tariff by the United States on barley from 10 per cent to 30 per cent has caused much dissatisfaction in Canada, as barley is our chief product. In return for this we admitted corn for 7½ per cent. That is the kind of reciprocity we desire, but your recent tariff law spoiled that exchange, and it may become necessary in order to make things even to increase the duty on corn.

"There is some talk among the most radical of the opposition party about a desire to be severed entirely from British rule. Such a thing would be impossible for a young country like Canada. We could never support an army and navy, and could not afford to send high-salaried representatives to foreign countries. Such a thing would be impossible. And there is no reason why we should leave England. We could not be more independent than we are now. We make our own laws, select our own candidates, and when we desire anything England is asked to extend it. Instead of England imposing upon Canada, it is Canada that imposes upon England. The British army and navy are ready to respond to our call, but if we were severed from our mother country we would have nothing. It is absolutely essential to our prosperity that we cling to Great Britain.

"Sir John Macdonald will certainly be retained, and his majority will show how the people feel in regard to unrestricted reciprocity, allegiance to the crown, and against annexation."

The name "Grace Darling" in the register at the Leland caused a mild excitement yesterday. It developed, however, something to the chagrin of several callers that no miracle had been accomplished, and the famous woman who departed this life some years ago had not returned to earth. It was another Grace Darling.

Palmer—Mr. and Mrs. J. D. Patterson, Geneva, N. Y.; Mr. and Mrs. J. Crant, Portland; T. E. Rogers, New York; J. E. Rich, Brooklyn; S. A. D. Oliver, Kansas City; G. M. Huston, St. Louis; Henry P. Ayers, Peoria; Millard T. Waltz, U. S. A.; E. E. Fay, Ashburn, N. Y.; J. H. Marshall, Denver; Mr. and Mrs. S. E. Edmunds, Louisville.

Auditorium—J. C. Garrison, Milwaukee; I. C. Wilson, Oshkosh, Wis.; G. C. Fabyn, Milwaukee; C. E. Stafford, Pittsburg; C. A. Dean, Kansas City; J. C. Holt, Grand Rapids; H. F. Rug, St. Paul; F. A. Avery, Ottawa; J. B. Speed, Louisville.

Grand Pacific—E. E. Stockwell, San Francisco; T. S. Howland, Boston; Ben Reynolds, Cincinnati; C. B. Meyers, St. Louis; Alexander D. Anderson, Washington, D. C.

Sherman—T. W. Tracy, Rockford, Ill.; T. W. Quinby, Dubuque; E. T. Rankin, Piqua, O.; J. E. Miner, Indianapolis; J. A. Pine, New York.

Tremont—E. L. Webster, Jackson, Mich.; J. B. Lynn, Chattanooga, Tenn.; E. W. Crosby, Boston; J. C. Wilson, St. Louis; W. E. Tilden, Detroit.

Wellington—E. W. Church, Cleveland; E. B. Yates, Beloit; Thomas N. Mack, Alabama; W. S. Murphy, Milwaukee.

Leland—Capt. Charles S. Taylor, U. S. A.; A. B. Marshall, Cleveland; C. E. Morrison, Boston; T. N. Jones, Detroit; C. A. Sperry, Detroit.

Richelieu—A. C. Driggs, Yokohama, Japan; Dexter Belknap, Louisville; T. D. Balderston, Boston; W. G. Price, Pittsburg.

MANY FAVOR A LONGER TERM.

Representative Kern's Mayoralty Bill Is Received with Approval.

At the City-Hall and other places of public resort yesterday the bill of Representative Kern to make the Mayor's term of office four years and to make him ineligible to reëlection was much discussed. As a rule the politicians did not seem to like it. They said it would make the Mayor too autocratic. He would be above his party. Then it was argued also that a Mayor, though he could not have a second term for himself, would work for a second term for some friend whom he could control. Business-men, on the other hand, seemed to favor the bill. They do not like the turmoil of frequent election contests. It interferes with business as a Presidential election and all manner of elections do.

Norman Williams—In our large cities the usual term of office of the Mayor is so short that it is well nigh impossible for one to grasp the business of so large a corporation. In the best governed cities of the world the Mayor is chosen for a long term. I should favor as long a term as can be procured and see no reason why there should be any restriction in the law preventing the Mayor from being reelected if he has proven a competent and efficient officer.

City Clerk Amberg—If we had some such law the Mayor would exercise his best judgment in filling the offices and in conducting the affairs of the city. The term now is not long enough for a man to become acquainted with his duties and execute a policy, no matter how good his ideas.

Chief Clerk Twohig of the Election Commissioners' Office—It takes a Mayor a good part of his term to thoroughly master and understand the workings of the municipality, and if during his first term of two years he has so conducted affairs that the people want him they should have an opportunity to reelect him. I would object to a term of four years because two years is long enough to have a man who is unsatisfactory and the people should have an opportunity to reject him. In other words, a term of two years will enable the people to judge whether or not they want the same man for an additional two years.

Ald. Cahan—The general proposition is all right, and if some such law were enacted it would be a benefit to the people. As it is, there are too many elections, and a man hardly becomes competent until it is time for another election and he has to enter a contest for another term.

Ald. Noble—I think there might be a compromise on three years. The Mayor ought to be ineligible. As matters run now the two-years Mayor begins to plot for reelection as soon as he has taken the oath of office. The consequence is jobbery, extravagance, and municipal misgovernment. I am a Republican, but I hope that whoever is nominated on the Republican ticket this spring will be pledged to a non-partisan administration.

Franklin MacVeagh—Kern's measure seems to be a good one and I hope it will pass.

Another bill much discussed yesterday was Senator Knepf's bill to make the term of County Commissioners two years. Everybody around the County Building favored the plan. They said that before the Commissioners now know the routine of the office they are hustled out. Each new man that comes in has new favorites. The changes in office are frequent, and not for the good of the service. "I favor the two-year plan," said Sheriff Gilbert. "But I think I would make a change in Knopf's bill so as to provide that fourteen Commissioners should be elected next fall, seven for two years and seven for one year; a President of the County Board also for one year. Thereafter seven Commissioners would be elected every year to serve for two years and the President every year. The people would then have an opportunity to change the complexion of the board every year."

Mr. Gilbert is alone, however, at the County Building in his advocacy of the seven-Commissioner two-year plan. All the County Commissioners and nearly all the county officers favor the Knopf plan, which, by the way, is attributed to Coroner Herts.

BUSINESS NOTICES.

Faded hair recovers its youthful color and softness by the use of PARKER'S HAIR BALSAM.

PARKER'S GINGER TONIC cures inward pains.

Earl & Wilson's E. & W. brand of men's collars and cuffs are the best. Sold everywhere.

$2.75 pays for 12 of Brand's best cabinet photographs. Studios 220 Wabash-av.

CARSON PIRIE & CO.

Wabash and Adams

SHOES.

FRIDAY AND SATURDAY

We will place on sale a fine line of Ladies' Patent Tip

CLOTH TOP SHOES, $3.50

Sizes 2 to 7, Widths AA to E.

And guarantees them to fit and wear equal to any $5.00 Shoe made.

Every lady should have a pair of our Bright Dongola Shoes that we are selling for $2.00. Choice of styles. Perfect fit guaranteed.

CARSON PIRIE & CO.

Wabash and Adams

FRIDAY AND SATURDAY

WE WILL SELL

1,000 Pairs Ladies' Superior

BLACK COTTON HOSE,

60 CENT QUALITY,

AT 25c PER PAIR.

WALTER PROBY & CO.,

SUCCESSORS TO

BULLOCK BROS.

15% OFF

On our Entire Stock During This Month.

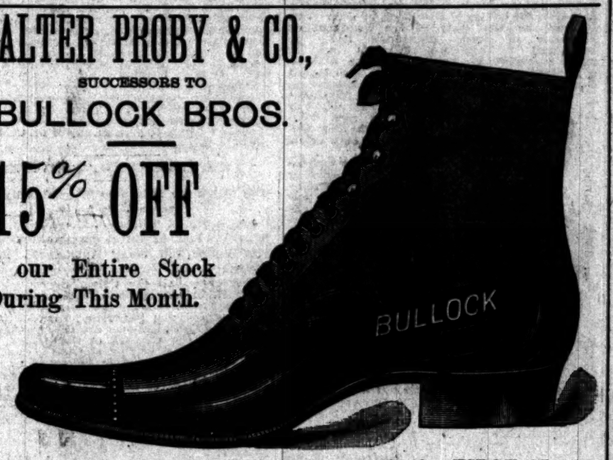

An opportunity to anticipate your wants for FIRST-CLASS GOODS at a great saving to you.

AN EARLY SELECTION IS ADVISED.

149, 151, and 153 STATE STREET

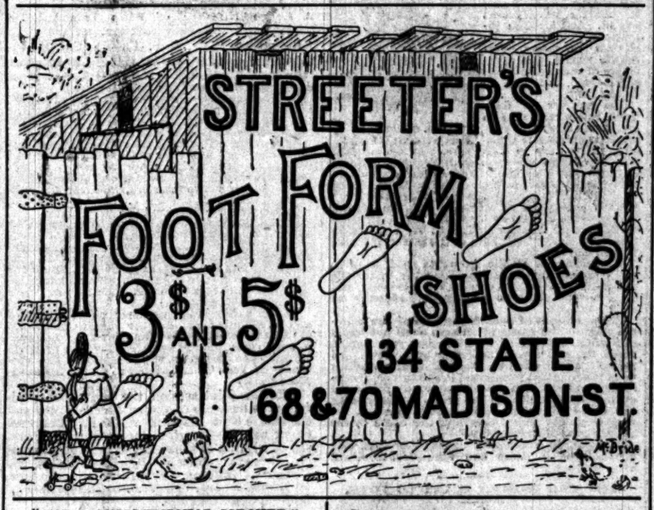

MANDEL BROTHERS.

117 TO 123 STATE-ST.

Tea Gowns, Wrappers, House Wrappers

At Prices that represent a Large Saving. In each instance fully one-third less than usual.

FLANNELETTE, SATINE, and MOMIE CLOTH WRAPPERS, $1.98 $3.50 Garment.

FRENCH FLANNEL TEA GOWNS, $7.98 Garments for $4.98

CASHMERE and IMPORTED FLANNEL FIGURES and STRIPED TEA GOWNS, Silk Sheered Front, $13 Garment for $7.98

MANDEL BROTHERS.

117 TO 123 STATE-ST.

Basement Salesroom.

(An Economical Center for thoroughly Reliable Goods).

New Wash Fabrics

FOR SPRING.

SCOTCH ZEPHYR . . . . . GINGHAMS, Exquisite Patterns, 10c

TENNIS . . . . . FLANNELETTES, . . . In Stripes and Checks, suitable for Blouse Waists, Dresses, Wrappers, Men's Shirts, etc., 10c

Remnants —Cambrics, Satines, Prints, Ginghams, Muslins, Cotton,— Flannels, 5c Yard.

Chas. Gossage & Co.

State and Washington-sts.

BOYS' CLOTHING DEPT. SECOND FLOOR.

We Continne Today and Tomorrow Our GREAT SALE of

BOYS' SUITS, KILT SUITS, SEPARATE PANTS } At Less Than Cost of Manufacture.

WE QUOTE AS SPECIAL BARGAINS:

Boys' Separate Knee Pants (4 to 10 years) } 50c AND 75c

Reduced from $1.25 and $1.45.

All Wool Three-Piece Suits, with Vests, in neat Cassimeres and Cheviots (4 to 16 years) } $4.95

Reduced from $7.95.

All-Wool Two-Piece Fancy Kilt Suits, in handsome styles (2 to 6 years),

AT $2.98 AND $3.45 Reduced from $4.75 and $6.75.

SCHLESINGER AND MAYER.

"Friday" Bargain Day in the Great Money Saver Bargain Basement.

"Fine White Goods."

5,000 Remnants, 2 to 15 yds. } In India Lawns, In Hemstitched Lawns, In Drawn Work " In Coin Spot " In Novelty " In Nainsook Checks, etc. } AT 10c

Come Down from 50c, 40c, 30c, 25c.

FURNITURE

Largest and best assorted stock of Honest Made Goods in the city. Get prices from all competitors; then come to us and be convinced we are lower than the lowest on First-Class Furniture. Also the Andrews and other good Folding-Beds.

Wirts & Scholle.

222 WABASH-AV.,

Between Adams and Jackson-sts.

The Chicago Tribune Is Every Day SENDING OVER 25000 COPIES DIRECT FROM ITS OWN OFFICE TO NEWSDEALERS AT THE LOWEST TRADE PRICE. ACCOUNTS SOLICITED

HEALTH FOOD CO.

WESTERN AGENCY.

GILL DEFIS & MOORE, 1601-1603 WABASH-AV.

The object of eating is to take food and nothing else. Every household would be greatly benefited by the extensive use of Health Foods, which are at once the richest, most economical, and most palatable. Send for pamphlets, free.

Bowles

ARTIFICIAL EYES, SENSITIVE EYES COMPLICATED CASES SPECIALTIES.

88 Madison-st., near Wabash-av.

ASK YOUR GROCER FOR The Celebrated CHOCOLAT MENIER

Annual Sales Exceed 30 MILLION Lbs.

Spring Styles Knox World Renowned Hats and Cooksey & Co. and Tress & Co. Celebrated English Hats now ready and will be on sale tomorrow at Shayne's, 191 and 193 State-st.

FURS J. T. Shayne & Co., MANUFACTURERS, 191 & 193 State-st., CHICAGO.

ALASKA SEALSKIN GARMENTS and all FASHIONABLE FURS at prices much lower than value to reduce stock.

THE DeSOTO, Savannah, Ga.

One of the most elegantly appointed Hotels in the world. ACCOMMODATION FOR 800 GUESTS. Visitors will find Savannah one of the most interesting and beautiful cities in the entire South. No place that can be named is more healthful or desirable as a place of winter resort. WATSON & POWERS, Proprietors.

PALOMARES HOTEL, Pomona, California. On S. P. R. R., one hour's ride from Los Angeles. 120 rooms, elegantly furnished, heat, and all modern improvements. C. J. HUNT, Manager.

Candy Try the Experiment of sending $1 to Chas. Orcutt for a boxful candy. PAID by express from Denver east to Mississippi River, or west of the Rocky Mountains. Address C. F. GUNTHER, Confectioner, Chicago.

"FOR A CONGRESSIONAL CORONER."

Inspector Sunderland's Summing Up of a Meat-Inspection Bill.

Long and sore will be the prospects of Chicago packers in the event of the passage of the substitute Inspection bill introduced by Congressman Hatch at Washington. The substitute bill requires inspection, but does not authorize the inspector to destroy the condemned subject. It contains a section especially valuable to farmers, by exempting from the provisions of the bill cattle, sheep, and swine slaughtered by any farmer upon his own farm and allowing him to carry them from one State to another without inspection, providing they are not taken to a packing or canning house.

Said Mr. Cudahy: "It is well in accord with the system evolved from the legislators' lately discovered love for the farmer—and his votes. From a casual glance at its provisions I believe, in the event of its passage, it would not receive the sanction of the higher courts. It smacks of class legislation. I know no rule of moral procedure that would withhold a farmer from shipping a class of products discreditable to an established firm or corporation."

Said Inspector J. N. Sunderland: "The bill provides, I understand, for a Congressional Coroner who shall sit on each separate slaughtered carcass and render a verdict in accordance with the facts before him. Perhaps from the less succulent swine will be taken an ante-mortem statement on the nature and extent of their disability. In the meantime the farmers will be allowed to flood the market with the product hitherto refused by packers and buyers. There is a rigid examination at present, and any further provisions would be perfectly useless. I see no reason for special legislation for farmers outside of politics."

Mr. Armour had not given special attention to the proposed enactment, and, though declaring himself in favor of rigid inspection, believed the bill to be too loose in its provisions to run the gantlet of both Houses.

Sues the City for Damages.

WACO, Tex., Feb. 12.—Mrs. Elisabeth Stallard has filed a suit to recover $15,000 damages from the City of Waco. The plaintiff alleges that during a small-pox epidemic in this city about six months ago her husband was stricken with the plague and was immediately, while in a high fever, seized upon by the city officials and thrust into a pest-cart and hauled to a place beyond the city limits, where he was kept a prisoner until his death, which occurred shortly after his forcible removal to the small-pox hospital.

"The Tribune" of Sunday, Feb. 15, will contain, aside from contributions from Stevenson, Kipling, and other well-known writers, Sir Edwin Arnold's new poem, "The Light of the World," the literary sensation of the year.

Pages 9 to 12. **The Chicago Daily Tribune.** PART TWO.

FRIDAY, FEBRUARY 13, 1891—TWELVE PAGES.

MORGAN'S TIRELESS JAW.

DEMOCRATS DEPENDED UPON HIM TO KILL THE ELECTION BILL.

He Readily Accepted the Contract to Discuss the Subject for Any Length of Time—Silly English Stories about Mr. Blaine's Reciprocity Policy and His Connection with President Garfield's Cabinet—A Pleasing Official Picture.

WASHINGTON, D. C., Feb. 12.—[Special.]—The Republicans in the Senate have one consolation in the defeat of the Election bill, and that is in knowing what they have escaped at the hands of the Democrats. Senator Morgan is one of the most tireless and endless talkers ever known in public life. He can talk upon any subject. He never hesitates for a word and apparently never sees the end of his discourse. He talks with an easy flow and a monotony of accent which would drive any one to sleep if obliged to listen. He never has the slightest vivacity of manner, nor does he ever express any feeling. He is a man of wide accomplishments and great readmg. His mind is a storehouse of vast learning. His speeches all read well. His English is clean and the facts which he gives in support of his arguments trustworthy. Yet there is no one in the Senate who has ever been able to follow Mr. Morgan and listen to one of his speeches from beginning to end without displaying a most heroic will and iron resolution. He is nearly always in his seat in the Senate. He watches the debates closely. He takes notes of nearly every speech delivered on the Republican side. He rises readily to every point of controversy, and drones interminably his carefully delivered replies. He never has shown any signs of fatigue even during the all-night sessions. Whenever he rises to speak the Republicans fly to the cloakroom. Some of his fellow-Democrats who respect and admire his abilities remain to keep him company, and they are relieved by other Democrats from time to time. No one has ever dreamed of trying to shut off Mr. Morgan. It is a question whether any closure resolution could be devised which could dam up the resistless flow of his oratory. It now appears that the Democrats have been holding Mr. Morgan in reserve. He was not very prominent in the Election bill debate. I do not think that he could have spoken more than a week during this discussion. This unusual moderation on his part has awakened suspicion. Suspicion has stimulated investigation, and investigation has developed the Democratic plot. In a word it was this: If the Republicans had carried through their project of seeking to sit out the Election bill then the Democrats would all, after having made a final brief protest, left the whole affair in the hands of Senator Morgan. He would then have begun a speech which would have continued without break until the 4th of March. All of his Democratic associates say that Mr. Morgan would have been more than equal to the occasion. At any rate they were perfectly willing to leave him in the breach to maintain the integrity of the perfect freedom of the Senatorial debates and to oppose alone with his iron jaw the so-called revolutionary proceedings of the Republicans.

A Weird English Story About Blaine.

Some very astonishing news about America is often heard in London. It is nearly always from the lips of some very distinguished American visitor. The latest piece of news comes from the London *Chronicle*. It is from an American gentleman not named. He was, however, so prominent in American politics that it was through his influence alone that Garfield was nominated for the Presidency. Naturally such a gentleman speaks with absolute authority when he tells the inside history of the making of Gen. Garfield's Cabinet and names the conditions under which Mr. Blaine accepted the position of Secretary of State. He says that before the making of Garfield's Cabinet Mr. Blaine went privately through Canada and interviewed the heads of all of the leading commercial interests of that province. He obtained from these representatives approval of his scheme to have political and commercial union with Canada. Then Mr. Blaine, still in disguise, I suppose, crossed the Canadian line, entered once more his own country, went directly to Gen. Garfield and informed him that unless his Canadian policy was accepted that he would not consent to enter the Cabinet. Thus the English writer sagely observes Mr. Blaine's policy for capturing Canada was developed long ago, because Gen. Garfield, when he saw Mr. Blaine fresh from Canadian soil armed with such a powerful policy, at once surrendered and put Mr. Blaine into his Administration family. If such a story had not been told by an influential gentleman who had himself secured Gen. Garfield's nomination at Chicago it might be doubted. It is rather a reflection on the reporters of the American newspapers that Mr. Blaine was able to escape from them for so long a time, and that he could make a tour of Canada in disguise will be regarded probably by the mugwump press as another evidence of Mr. Blaine's deceptive powers. Then, too, he must have added to his skill as a diplomatist the second sight of a political seer. He must have made this tour of Canada during the period before Garfield's election, because Mr. Blaine happened to be a member of the United States Senate at that time, and after Garfield's election was in Washington and at his post in the Senate.

English Readers Easily Fooled.

The distinguished American in London who has unusual knowledge of our political situation is rather a familiar figure. He is no common historian. He never has taken part in anything small. His participation in American politics rarely rose beneath those great movements which nominate and elect Presidents. He is one of those quiet and unostentatious individuals who never appear upon the surface in his own country, who is so far in the background that no one discovers that he has any relations with American politics, and whose wonderful power is so subtly concealed that no one dreams that he has any influence whatever until he unbosoms himself to some member of the English public. In some respects the English people are the most credulous regarding stories about American affairs. They have apparently no gauge for measuring any so-called information concerning America. They are nearly always more ready to believe the improbable than the probable. And nothing is better illustrative of the egotism of the English people in a political sense than their ready belief that Mr. Blaine's reciprocity policy has its beginning and its ending in possible future relations with a British Province, Canada. It would be impossible to make an Englishman believe that Canada was never considered in connection with this policy except in the remotest degree, and that her participation in it has been purely voluntary after she has seen the progress that the United States is making in establishing trade relations with the South American countries.

This credulousness concerning our politics is often extended to financial matters. Upwards of one hundred millions sterling have been invested by English people during the last five years in American enterprises. Some of these have been very good and many of them have not been. London for a long time has been a perfect gold mine for American adventurers. I have heard some of the most startling declarations made there concerning the financial standing of individuals who could not negotiate a loan of $10 in the streets of New York. I remember being in the private office of a London banker last fall when he began making inquiries concerning a notorious New-Yorker who was never known to have $100 of his own and who never under any circumstances was known to pay a bill. The grave London banker had been completely captivated by the noisy chatter of this New York adventurer. He believed that he was an intimate friend of Jay Gould and a confidential broker constantly employed by the Vanderbilts. He had even gone to the extent of carrying stock for him on financial information cabled to him from New York signed "J. G." It would not do much good to expose such a transaction in the English newspapers. The next adventurer who came along who talked well would find some one in London to believe him.

Pleasures of Official Life.

I saw a picture in one of the bureaus of the customs division in the Treasury Department yesterday, a picture which explains, perhaps, the chief charm of official existence. It was a great, rotund, portly, comfortable looking chief of a bureau. He was in a large elegantly furnished room, well lighted and ventilated. A bright wood fire sparkled under a broad oak mantel at one side of the room. He sat in a great leather cushioned chair at one side of a blue-covered desk, littered with papers. Upon the opposite side of this broad desk sat a blonde-haired, regular-featured, ladylike-looking typewriter secretary. She was neatly dressed in black. She sat with her notebook in front of her, pencil poised, and a look of earnest devotion to duty in her eyes as she gazed into the rugged-featured face of her chief, ready to respectfully take down every word he should utter. At his left, in response to a call of an electric bell, stood a colored servant dressed in black, in an attitude of respectful attention. At his right was a chief of division also bowing very low as he presented a knotty point involving some construction of the Tariff law for the consideration of the mighty intellect of his chief. At the door at the right and the left stood messengers and clerks in attitudes of frozen attention gazing at the dignitary who sat enthroned in the center of the room, not daring to advance until he should nod his Jove-like head. At the time of my call official duty for the moment had relaxed. The dignitary for a moment turned from his mighty task of oiling the wheels of the Government of the United States and was relating a pleasant story. Every face was turned with the prepared smile which foreshadowed the hearty laughter sure to come at the end of the story. It was an interesting picture and perhaps explains the happiness that men have in official life and their reluctance in retiring to the rude buffets and cold disrespect often found in the transaction of private business.

T. C. CRAWFORD.

TUG-OF-WAR OVER PENSION FEES.

The Situation in Congress—Shyster Claims —Attorneys' Unlawful Practices.

WASHINGTON, D. C., Feb. 10.—[New York Herald.]—Now comes the battle-royal in Congress between the pensioners of the country and their friends in Congress on the one side and the pension claim-agent sharks and their friend Quay on the other.

The Pension Appropriation bill is in conference committee, and the next twenty-four hours will decide whether Matthew Stanley Quay, a United States Senator from Pennsylvania, with all of the millionaire pension claim-agent ring of Washington and political heelers, has the power to successfully oppose the wishes of the majority of the Representatives of the old soldier constituency in the House and euchre the worthy pensioners of America out of a round $5,000,000, transferring that sum to the pockets of the greatest band of parasites who ever fattened upon a defenseless victim.

The subcommittee of the House Committee on Appropriations met this morning and considered the Quay amendment to the Pension Appropriation bill, which exempts pending claims in the Pension Bureau from the operation of the clause of the bill reducing attorneys' fees.

The subcommittee after a short consultation agreed to accept Senator Quay's amendment with the proviso that in all pending claims so exempted a written contract must be on file in the Pension Bureau. This proviso, if agreed to, will nullify Senator Quay's amendment, as there are but very few contracts on file.

The Senate and the House thus being unable to agree upon the attorney fees section of the bill a conference committee from each body was appointed to agree upon some form which will be acceptable to both the Senate and House. The Senate conferees are Messrs. Allison, Dawes, and Gorman, and the House conferees Messrs. Morrow, Peters, and Sayers. The claim-agent sharks' interests will suffer at the hands of these gentlemen.

The progress of the fight which has been waged against the claim agents is interesting. The first move was made when the House added the following amendment to the pension appropriation:

That hereafter no agent or attorney shall demand, receive, or be allowed any compensation under existing law exceeding $10 in any claim for increase of pension on account of the increase of the disability for which the pension has been allowed.

The Senate Committee on Appropriations agreed to this amendment and went a step further by adding the following:

Nor a sum exceeding $2 in any claim under the act of June 27, 1890, and no compensation shall be paid in any such claim until the allowance of the same, and no compensation shall be allowed for services rendered in securing the passage of any special act of Congress granting a pensioner an increase of pension in any case that has been presented at the Pension-Office or is allowable under the general pension laws.

When the bill was reported to the Senate Senator Quay secured the adoption of the following:

Provided, however, that the foregoing provisions in relation to fees of agents or attorneys shall not apply to any case now pending where there is an existing lawful contract.

The House Committee on Appropriations today qualified this amendment by adding "now on file in the Pension Bureau."

Thus the matter stands pending action of the conference committee.

Assistant Secretary Bussey has written a second letter to the Commissioner of Pensions again calling attention to the questionable methods employed by a class of pension attorneys to procure business for themselves. Reference is made to a particular case, in which the pensioner receives the highest pension obtainable under the law, and yet he is promised an increase, and is deceived into filing another application.

It is the judgment of the department, says the Assistant Secretary, that these disreputable and illegitimate methods should not be permitted among attorneys who are admitted to practice before it. It being evident that these attorneys take advantage of and are guided by the published lists of the names of persons who are allowed pensions, the Assistant Secretary suggests that hereafter the post-office addresses of pensioners be not given to the press, and that clerks in the Pension Bureau be prohibited from disclosing to any one the name or address of any pensioner or applicant.

Fresh Blood for the Navy.

New York *Tribune*: Now that Senator Cameron has introduced his resolution providing for an investigation of the personnel of the navy it is to be hoped that the question will be pursued into its remotest ramification. It is a question of great importance to the American people. We have at last taken steps to provide ourselves with a naval establishment worthy the name; why should we not interest ourselves in securing for the material part of that establishment the equipment of brains and energy and efficiency which alone can give it force? Ships without armament amount to nothing; but ships even with the finest armament are still impotent unless they are provided with the vital principle of intelligence, enthusiasm, and zeal.

The Secretary of the Navy has told the country, as the result of conscientious and deliberate examination, that the personnel of the navy is on the high road to demoralization. He has shown that there are no sufficient means of purging the active list of incapable men, and he leaves us to draw the inevitable conclusion that the system now in vogue is fatal to any hope of an ideal or even an average navy. It is clear that there must be a radical reform in this respect if we are to realize the full benefit of the splendid work that is being done in our docks and navy-yards and arsenals. Of what use is it to construct magnificent vessels, strong and swift, and to arm them with formidable batteries and advanced appliances, if we are without the Captains fitted properly to command, maneuver, and employ them?

How shall we rid ourselves of the inefficient material that clogs the active list? How shall we secure for the command and the conduct of our splendid new warships the best, the brainiest, the most competent, and zealous officers in the service? In a word, we must consider the interests of the service, and especially to divorce it from favoritism, from convention, and from the stagnating influences of routine. We have neglected these things. The Secretary of the Navy says so with great emphasis.

Got Things Mixed.

The Utica *Herald* tells a good story of a young preacher of Auburn Theological Seminary who started on a recent Saturday to supply a church in another town. At a point on the route he had to change cars, and, in his haste, seized the grip-sack of a man who was traveling with a wife and baby, instead of his own. The mistake was discovered too late to be corrected, so the young theologue was landed in a country town with a lot of infants' supplies, and an anxious mother had only two sermons and some copies of the "Family Advocate and Guardian" (which the student intended to distribute among some poor families) with which to make her own and baby's toilet.

Can Take Their Choice.

The Government in Basle, Switzerland, offers the inhabitants of that city the choice between being cremated and being buried when they die.

"The Tribune" of Sunday, Feb. 15, will contain, aside from contributions from Stevenson, Kipling, and other well-known writers, Sir Edwin Arnold's new poem, "The Light of the World," the literary sensation of the year.

GETTING UNDER COVER.

DEMOCRATS PREPARING TO JOIN THE RECIPROCITY PROCESSION.

Senator Carlisle and Mr. Mills Pushing Measures by Which They Hope to Gain Some of the Credit Due to Mr. Blaine—Members of the Lower House Discuss the Pension and Civil-Service Bureaus in Connection with Appropriations.

WASHINGTON, D. C., Feb. 12.—[Special.]—The Democratic leaders who see farther ahead than their noses are fearful of the effect the Administration's reciprocity policy will have in drawing their fire in the next Presidential campaign. They know that their overwhelming majority in the next House will probably force through a "ripper" tariff reform bill, from which the reaction may be as great as it was from the high duties of the McKinley bill. If they can divert this free-trade sentiment into the direction of reciprocity they may at least be able to share some of the credit with Secretary Blaine. Senator Carlisle saw this some time ago when he introduced a resolution looking to a reciprocity commission with Canada. His resolution was not unlike that introduced into the House by Mr. Hitt, which Speaker Reed and Maj. McKinley are smothering. Now Senator Carlisle is the author of a resolution for executive information bearing on the Brazilian reciprocity arrangement. He wants all the information which the Executive Department can give. Mr. Mills in the House, as heretofore has been noted, is the author of a bill for unrestricted reciprocity with Mexico. This is absurd, for Mexico derives her revenues almost entirely from import duties, and could not afford to enter into any absolute free trade with the United States or any other country. She can, however, afford to make an arrangement similar to the Grant reciprocity treaty, the enforcement of which Messrs. Mills and Carlisle were so influential in defeating in the House. It is said here that while Mexico desires above all things a free sugar market in the United States, she wants other reciprocity provisions, which cannot be obtained under the power given the President in the Aldrich reciprocity amendment. A complete commercial treaty, which would require ratification by the Senate and legislation by the House to make it operative, is therefore not improbable. There seems no reason to believe that a Mexican treaty would fail to receive the necessary two-thirds majority in the Senate. Mr. Mills and his colleagues in the next House would be again face to face with the question of reciprocity with Mexico. The demand from the Southwest is so strong that the performance on the Grant treaty could not safely be repeated, and Mexico can go ahead with negotiations, with a fair prospect that they will not be defeated this time.

GENERAL WASHINGTON NEWS.

Attacking the Pension Office and the Civil Service Commissioners.

WASHINGTON, D. C., Feb. 12.—In speaking to the Pension Office paragraph in the Legislative Appropriation bill in the House today Mr. Cooper of Indiana made an attack upon the Superintendent of the Pension Building, asserting that he had stored several hundred bushels of potatoes in the Pension Office and sold them to employés, thus turning a Government department into a huckstering establishment.

Mr. Enloe of Tennessee attacked the administration of the Pension Office, and offered an amendment reducing to $3,000 the salary of the Commissioner.

Mr. Perkins of Kansas came to the support of Commissioner Raum, declaring that no more faithful, efficient, honest, and capable man ever presided over the Pension Office than the present Commissioner.

After further debate Mr. Enloe withdrew his amendment.

The reading of the bill having been concluded, the committee recurred to the consideration of the clause making the salary of the Civil Service Commission; and Mr. Grosvenor of Ohio raised a point of order against it (except so far as it refers to the three Commissioners, the Chief Examiner, and the Secretary) on the ground that it violated existing law. The statute designed that the clerks should be divided into four classes—one, two, three, and four. It further provided that no clerks should be appointed until they were found qualified by a board of three examiners. Under the law establishing the commission, it was provided that clerks should be assigned from one of the departments. Now it was proposed to appropriate for them under the head of Civil Service Commission; and therein the bill was in violation of the law.

The Chair sustained the point of order as to the Secretary (because his salary was raised $400) and as to all the clerks and employés, except one messenger and one laborer.

Mr. McComas of Maryland appealed from the decision.

Mr. Cannon sustained the ruling of the Chair, and denied that it was the intent of the point of order to cripple the commission; nor would it do so. It was intended to force the law and give the commission competent examiners as the law provided.

The decision of the Chair was sustained—119 to 30—so the clause as to the clerical force of the commission was stricken out.

Advise an Impeachment.

At a meeting of the House Committee on Judiciary today the subcommittee heretofore appointed to investigate certain alleged illegal practices of the United States courts, etc., reported upon the case of Judge Alex. Boarman, of the Western District of Louisiana, and him guilty of the fourth charge preferred against him by the Hon. C. J. Boatner, relating to his personal use of the moneys paid into the registry office of his court; and the general committee upon the submission of this report instructed Mr. Thompson of the subcommittee to report these findings to the House with a recommendation that Judge Boorman be impeached.

Arguing Against Free Coinage.

Before the Coinage Committee today Frederick Fraisy of Philadelphia, President of the National Board of Trade, and Joel Cook, financial editor of the Philadelphia *Public Ledger*, made long arguments against the Free Coinage bill. When they closed Mr. Walker moved an adjournment until next Tuesday, and immediately the old trouble in the committee as to when hearings should cease broke out afresh. By unanimous consent it was finally agreed to meet tomorrow morning and then adjourn until Tuesday. Mr. Williams withdrew his point of order and permitted the agreement to hold night sessions to be rescinded.

Candidates Made Happy.

The President has sent to the Senate the following nominations to be Postmasters: Michigan—Charles A. Wilson, Holly; George E. Newall, Flint. Kansas—Miss Wasser, Girard. Minnesota—Henry L. Simons, Glencoe. Wisconsin—Charles L. Hubbs, Lake Mills. Iowa—Solomon B. Humbert, Cedar Falls. Illinois—Charles P. Bascom, Princeston; Howard L. Taylor, Wenona; Henry L. Sexgin, Chenoa. South Dakota—Adam J. Bloser, Millbank. Nebraska—Christopher Hostetter, Central City; George H. Wells, Schuyler; Anton J. Langer, West Point.

Accusing Mary Ann.

The bill granting a pension to Mary Ann Dougherty came up in the Senate today. Mr. Cockrell objected to it and Mr. Blair moved that it be considered, notwithstanding the objection, thereupon Mr. Cockrell declared that the bill could not be passed, as there never was such an infamous fraud, adding that the woman was a drunken debauchee. Mr. Blair contented himself with scowling at the Missouri Senator and withdrawing his motion.

For a New Vessel at Chicago.

Senator Pallon today reported favorably an amendment to the Sundry Civil bill appropriating $28,000 for a steam boarding-vessel at Chicago. Senator Manderson proposed an amendment to the same bill to increase by $400,000 the limit of cost for a public building for Omaha. Also an amendment appropriating $50,000 to construct a military storehouse at Omaha.

A Pacific Cable Bill.

The House Committee on Foreign Affairs agreed, though not unanimously, to report to the House with some modifications the bill to incorporate the Pacific Cable Company. The principal change made in the bill was to raise the from $50,000 to $150,000 the sum to be paid to the company annually for fifteen years by the United States Government after the cable is completed and open for business.

Brazil Is with Us.

The Bureau of the American Republics has just received notice through E. E. Conger, the United States Minister at Rio, that the Brazilian Government has expressed its formal agreement to the establishment of the international bureau and has made the necessary arrangements for contributing its share of the expenses.

Pullman Parlor Cars

Are now run between Chicago and St. Louis on day trains over the Chicago and Alton railroad

PULLMAN COUPON BERTH TICKETS

are sold for continuous Pullman service in parlor and sleeping cars Chicago to Hot Springs, San Antonio, and all principal cities in Texas in the city ticket office of the Chicago and Alton railroad, No. 195 South Clark street, Chicago.

A 30 MILLION BACK GRAB JOB.

Brazen Robbery of the Taxpayers by Rascally Congressional Demagogues, Incited by Claim Agents and Speculators.

New York Post: A bill possessing great demerits has occupied two or three days' time of the United States Senate, and after passing through various vicissitudes of amendment finally secured an affirmative vote of 29 to 19, but was afterwards recommitted to the Committee on Demagogy and Labor on the ground that it was inconsistent with itself and incapable of interpretation and execution. This was a bill to give back pay to a *special class of officeholders*—viz.: the workmen employed in the navy-yards, arsenals, and other workshops of the Government. We call these people officeholders because everybody knows that the work in these shops is eagerly sought in preference to similar work in private shops [because they can "soger" and do half work], that the places are largely used as "spoils" by politicians, and that the method of treatment of this branch of the spoils system is precisely similar to that of the Government clerkships which are not within the scope of the Civil-Service law and regulations. During President Grant's second term a law was passed making eight hours a day's work in all Government workshops. This was interpreted by the heads of the departments and the auditing officers of the Treasury to have reference to the time of employment and not to the pay. Accordingly, in most cases where the pay had been previously fixed at a certain rate for ten hours' work, it was reduced one-fifth, to correspond with the shortened time. This system not being relished by the workmen they were allowed the option of working overtime if they wanted to, and of receiving pay in proportion to the time. In other words, the day of eight hours was fixed as required by law, but since the demagogues who passed the law had not dared to put in it a clause to rob all the taxpayers, including the workmen not in the Government service, the administrative officers had not felt themselves justified in importing such a clause into it of their own motion.

The bill before the Senate was a measure to give to these workmen or their representatives, the claim agents, the amount of money they would have received if the heads of the departments had construed the law to mean ten hours' pay for eight hours' work. The bill had passed the House last year and had gone to the committee presided over by the "illustrious Blair" of New Hampshire, who of course favored it, but had reported an amendment in the nature of a substitute. Senator Cockrell of Missouri offerd an amendment providing that the bill should not apply to any case where the workman had made a contract for a certain rate of pay and had been paid in full on such contract. This was strenuously opposed by Mr. Blair, since it was exactly this kind of case that he wanted to provide back pay for. But it was adopted by a vote of 28 to 24. Then Blair got an amendment adopted providing that Cockrell's amendment should not apply to cases where the contract was exacted by the Government officers as a condition of employment or retention in the public service. Then Senator Morrill offered an amendment appropriating $6,000,000 to carry the law into effect, saying at the same time that he considered the amount insufficient. The estimates had ranged all the way from $6,000,000 (by Morrill) to $30,000,000 (by Cockrell). Mr. Morrill's amendment was rejected by 24 yeas to 25 nays. Evidently the motive in this case was to conceal from the taxpayers the cost of the job. Finally, when the bill was got in shape, it was ordered to be engrossed and read a third time by a vote 29 to 19. Then Senator Wolcott of Colorado, in a few well-chosen words, showed that no Government officer could ever construe the bill with the two amendments (Cockrell's and Blair's), and he moved that it be recommitted to the Committee on Education and Labor. This motion was carried Saturday by 27 to 24. Then Blair entered a motion to reconsider, he having voted in the affirmative for that purpose, and this motion was disposed of yesterday Monday. So the bill goes back to Blair's committee with a fair chance of being killed by loss of its place and time. The taxpayers are much beholden to Senators Cockrell, Wolcott, Edmunds, Harris, Morrill, and Washburn for this deliverance.

ALL ABOUT A PAVING ORDINANCE.

Proposed Improvement That Has Created War Among Evanston Propertyowners.

Once more there is trouble in Evanston. Last time it was a gastronomic difficulty. This time it is all about a paving ordinance recently passed by the Village Board for the improvement of four blocks on Maple avenue. The present difficulty has agitated not only the interested propertyholders but the townspeople generally for about four months past. Yesterday the climax was reached by the filing of "objections" in the County Court by twenty-six "objectors," represented by Wilson & Zook and C. B. Eyer.

The ordinance was passed in January, and provides for paving four blocks on Maple avenue with Trinidad asphaltum and reducing the width of the street from forty to thirty feet. The board's action was deemed arbitrary and unfair, and propertyowners generally lost no time in objecting vigorously.

Last fall, so the story goes, it was deemed advisable to pave five blocks on Maple avenue, and to this end a petition was circulated in October among the propertyowners to put down asphaltum from Davis to Dempster streets, a frontage of 4,800 feet. A large number of names were appended to this, and early in the month the petition with an estimate of cost was presented to the board and passed. Those who were apparently most instrumental in circulating the petition were W. D. Hitchcock, V. W. Foster, and Mr. Dewey. Mr. Hitchcock is the only one of the trio who lives on Maple avenue, but Messrs. Hitchcock and Foster constitute the Western Paving and Supply company, which is the only concern in this part part of the country handling the Trinidad block. The estimated cost of this pavement without curbing was $46,500, and $3,400 more, including the curb. After some weeks the board stated officially that if the propertyholders along the avenue would hold a meeting and state their wishes the board would give the majority any kind of a pavement it might petition for.

In November the meeting was held and opinion was divided between macadam and cedar blocks on stone foundation. A petition for cedar blocks was finally circulated and signed by owners representing 3,500 out of the 4,800 feet frontage in the five blocks. This was presented to the board at a November meeting, and referred to the Street and Road Committee, composed of Messrs. Hoge, Crandon, and Sergeant, but was subsequently tabled.

Jan. 12 another petition appeared, containing the old Trinidad asphaltum clause, with the signatures of only the owners of four blocks on that part of Maple avenue where the paving was to be done. The block south of Dempster street was unceremoniously dropped. When the first petition was circulated every owner on this block, with but one or two exceptions, refused to sign it, and the latter subsequently withdrew their names. By leaving out that block the circulators of the petition secured a majority of twelve feet. This was presented to the board the same day and passed with but one dissenting vote. The estimate had been reduced to $33,490, but not proportionately to the foot front.

It looked as though the Trinidad block would get through, but they adopted legal measures and Wilson & Zook and C. B. Eyer have been employed to fight the ordinance. They represent property rights of over 2,000 feet. Among the "objectors" are J. H. Lewis, C. Alison, George W. Smith, D. Hedden, E. Prindle, W. H. Parks, A. J. Brown, E. V. R. Lansingh, Philip Weiss, F. S. Oliver, George A. Bristol, J. A. Battle, J. P. Boutelle, H. E. Wheeler, R. B. McMullen, Mrs. C. A. Burgess, George Beck, M. H. Walcott, N. A. Cable, Mrs. Helen Ide, Mary L. Young, Josephine D. Hoyt.

Some Curious Things.

Jacob's well and the plat of ground surrounding it have been sold to the Greek Church by the Turkish Government for £4,000. The same company, headed by a wealthy Greek of Moscow, are negotiating for the wreck of a building in which it is said the patriarch Abraham was born.

The word "gazette" is from the name of an old Venetian coin, worth about one-half cent of our money. The name is applied to newspapers because it was the sum charged for reading the first written journals that made their appearance in 1536. After the paper was read it was handed back to the owner, who charged the next comer a gazette for taking a peep at it.

The sun is tremendously large. It is equal to 1,300,000 globes the size of our earth, but owing to its lack of density its weight equals that of only 332,000 such masses.

There is a curious grapevine at Habersham Park, Georgia. It grows from a large oak tree about five feet from the ground. The tree is perfectly sound and no roots of the vine are discernible.

Phillips' Digestible Cocoa, a very nutritious drink for children.

"The Tribune" of Sunday, Feb. 15, will contain, aside from contributions from Stevenson, Kipling, and other well-known writers, Sir Edwin Arnold's new poem "The Light of the World," the literary sensation of the year.

ABUSES OF PATENT LAW.

HOW THE SPIRIT OF THE ACT IS PERSISTENTLY PERVERTED.

Refusal to Sell Patented Articles in Order to Prevent Improvement and to Practice Extortion on the Public—The True Remedy Is to Pay All Inventors a Fair Royalty on Sales and Put a Stop to Monopoly and Overcharge.

NEW YORK, Feb. 9.—[Editor of the Evening Post.]—When it becomes plainly evident that a law is operating to produce an effect directly contrary to that for which it was designed, it would seem that a modification of the law, if not its total abrogation, should be effected with the least possible delay.

A striking example of this reverse action is afforded by our patent laws. The object of all such laws, and the only justification for their existence, is that they shall operate to stimulate the development of invention. When, however, by perversion of the original intention their effect is to completely strangle such development, it is high time that they should be either modified or entirely wiped from the statute book.

The patent laws were framed originally with the idea that articles protected by them would be sold to any one willing to pay the increased price which the protection implied. This left the way open for a further development of the invention, as any one could purchase a patented article, improve upon the patent, and then sell the improved result. This involved no wrong to the original patentee, as his royalty was in no way interfered with. At the same time the public received the benefit of the fuller development of the invention. Under the operation of the laws thus construed we have witnessed a progress in this direction in America which has no parallel in the world, and from which we have reaped untold advantage.

But in comparatively recent years the patent laws have come to be applied in a way the furthest possible from what was in the minds of their framers. It is now becoming the practice to withhold patented articles absolutely from sale, so that under no circumstances whatever can ownership of such an article be obtained, either for purposes of use or for improvement.

On the contrary the article is rented and often at an annual charge much greater than its entire cost of production. The obvious effect of this practice is to arrest the development of the invention at the point at which it is first given to the public. For it is plain that when the holders of a patent have placed out a large number of their articles on rental, it becomes at once their interest to prevent the production of a better article in the same line, which would lead to the return upon their hands of all those for which they were receiving rent. To effect this they have simply to refuse to adopt any improvements or to sell any article for others to improve. Thus the public are compelled to go on year after year, using the same crude products of the undeveloped invention, while knowing full well that all the time improvements which would make the invention perfect, and add incalculably to its usefulness are being ruthlessly suppressed. Nor are the public, in most cases, to expect relief by the expiration of existing patents, for as these are usually held by wealthy corporations it is generally within their power to buy up every patent which comes out, bearing in any degree upon the manufacture or use of the article in question, and thus, in one way or another, to dictate for an indefinite period what the public shall or shall not be permitted to use.

Quite recently one of these monopolies [the Bell Telephone?] which has entirely blocked the development of a greater invention than that of telegraphy, and has kept it during a period of twelve years in its first swaddling clothes, while reaping at the same time tens of millions of dollars from a defrauded public, has graciously announced that it will substitute an improved instrument for the old one in any case in which the subscriber will agree to an advance of nearly 100 per cent upon the rental. There is no pretense that the advance is conditioned by increased cost of the instrument; it is simply blackmail levied by the company as the price for ceasing to obstruct a development which the law that gives them this power is designed to promote.

The only way in which this abuse and evil can be prevented and the patent laws made to effect the object for which they were designed is so to modify those laws as to require that no patented article shall be withheld from sale and at the same time be offered for rent. Unless this is done the patent laws are liable in any case to be made the means of robbing the public not only of money, but also of the benefit which would come from the unrestricted development of inventions, which, under the renting system, are purposely kept in a state of prolonged and unnatural infancy.

To prevent the price being placed so high as to defeat the object of the law it might be enacted that in no case should the price demanded exceed two times the cost of manufacture.

AXD. H. SAUER.

[A better way to prevent the evil, which is rapidly developing, is to change the Patent law to give every inventor a fair royalty on all sales of his invention or improvement and let every one manufacture and sell the machine in competition with others upon such payment. Both the public and the manufacturer would be benefited thereby, and the inventor would get all he was equitably entitled to.

SAYS THE INDIAN SERVICE IS ALL RIGHT.

President Harrison Replies to a Communication from a Civil Service Association.

BOSTON, Mass., Feb. 12.—The Cambridge Civil Service Reform Association has received from the President of the United States the following reply in answer to its address of Jan. 31:

EXECUTIVE MANSION, WASHINGTON, D. C. Feb. 4, 1891.—Gentlemen: I have received by the hand of Senator Hoar your communication addressed to me as one of the Commissioners of the Cambridge Civil Service Reform Association, and in reply beg to say that your suggestions will have my respectful attention. Your reference to the recent outbreak among the Sioux Indians affords evidence of the necessity of a change in the manner of appointing the officials of the Indian Bureau leads me to say that I have not found, in a very full examination of all the facts from all sources, evidences of any deterioration in the Indian services. On the other hand, the Board of Indian Commissioners, through Merrill E. Gates, their Chairman, have, as the result of close observation, declared to me under date of Jan. 30 last that the work of the Indian service is now in better condition than ever before.

The object of their communication was to urge the extension of civil service rules to the Indian service, but they were careful to recognize that the difficulties in the way are not found in a special or recent incident, but in the broader fact that the work among the Indians is educational and philanthropic, and should, therefore, be separated from party politics. I may add that before any special appeal had been made to me from any source, the subject of including Indian agency clerks and employés in the classified service had been under consideration. Very respectfully yours,

BENJAMIN HARRISON.

NEW INCORPORATIONS.

SPRINGFIELD, ILL., FEB. 12.—[SPECIAL.]—Licenses to incorporate new companies were issued today by the Secretary of State as follows:

The Southern Land and Lumber company, at Chicago; capital stock $250,000; for manufacturing and dealing in lumber and timber; incorporators, John Bagley, J. B. Sturgis, N. F. Leopold, and Joseph Austrian.

The Eureka Novelty company, at Chicago; capital stock, $10,000; for dealing in novelties; incorporators, Bentley Masslich, Robert Jeffrey, and Jerome Smith.

The W. H. Shivvock company, at Chicago; capital stock, $1,000; for the manufacture of plumbers' specialties; incorporators, W. H. Shivvock, F. Shivvock, and G. D. Turner.

The Hill-Bodda Candy company, at Chicago; capital stock, $30,000; for the manufacture of confectionery; incorporators, Harry Hill, R. E. Bodda, and G. E. C. Tiesgen.

The Automatic Boat Detaching Hook company, at Chicago; capital stock, $500,000; for the manufacture of automatic releasing hooks and other appliances used in the management and equipment of vessels; incorporators, Alfred Smith, Arthur Savage, and Llewellyn Owens.

The Lion Brewery company, at Chicago; capital stock, $250,000; for the manufacture of malt and malt liquors; incorporators, Fred Whitfield, Arnold Heap, and William Hammer.

The J. T. Harris company, at Chicago; capital stock, $15,000; for the manufacture of iron, brass, and metal work; incorporators, A. B. Camp, Arnold Newell, and Lincoln Fishbeck.

The Fredericks Ornamental Relief Works, at Chicago; capital stock, $50,000; for the manufacture of exterior and interior ornamentation for buildings; incorporators, W. Y. Hendron, S. M. Dille, and Will Terrell.

The Lake Hunting and Fishing Club, at Chicago; capital stock, $5,000; for fishing, hunting, and summer resort; incorporators, J. F. Ellis, L. C. Ryder, J. W. McCauley, H. L. Goodale, D. S. Brewster, A. A. Brewer, and W. L. Shepard.

The Abandon Bells Pleasure Club, at Chicago;

NEW INCORPORATIONS.

without capital stock; for social and literary purposes; incorporators, F. J. Pitts, C. A. Hughes, W. L. Eggert, W. C. J. Cook, and F. C. Haas.

The Towarzystwo Siw. Andrzja of West Hammond, Ill., at Chicago; without capital stock; for mutual benefit and social purposes; incorporators, S. Pilaski, A. Majewski, and J. Niemujewski.

The Milton George Publishing House, at Chicago; capital stock, $100,000; for printing and publishing; incorporators, D. H. Bacon, B. W. Schmancker, and John Schwender.

The Charles Sumner Association, at Chicago; without capital stock; to promote the general welfare of the waiters in Chicago; incorporators, A. Hampton, C. C. Smallwood, J. S. Mahoney, D. H. Mason, J. Price, J. H. Mimney, and B. A. Lewis.

Grand Opera-House company, at Rockford; capital stock $50,000; to promote educational and musical purposes; incorporators, W. H. Gifen, H. H. Robinson, and F. S. Regan.

The Monmouth Publishing company, at Monmouth; capital stock $1,000; for the publication of a newspaper and for general printing and publishing; incorporators, J. S. Clark, E. J. Clark, and S. S. Clark.

Canton Bridge company at Canton; capital stock, $10,000; for the manufacture of materials for iron, stone, wooden, or combination bridges; incorporators, C. H. Barnard, G. L. Miller, and J. E. Herring.

Eureka Temple Association, at East St. Louis; capital stock, $25,000; for social, moral, and literary development; incorporators, S. F. Chapin, H. Grupe, L. M. Neary, A. S. Martin, and J. P. Peterson.

Tin and Sheet Iron Job Workers' Union at Chicago; without capital stock; for mutual benefit and social improvement; incorporators, W. E. Polar, G. H. Garrison, C. C. Hoffman, J. H. Martin, J. T. McIntosh, C. D. Chester, and Frank Doyle.

A certificate was filed to record the increase of the capital stock of the Preston Ice Creeper company at Chicago from $10,000 to $25,000, and the change of the name of the company to the Ideal Heel-Plate and Creeper company.

REAL ESTATE TRANSACTIONS.

THE FOLLOWING TRANSFERS OF CITY PROPERTY, or lots for $1,000 and upwards, were filed for record Thursday, Feb. 12:

Sixty-sixth place, 200 ft w of Hope av, s f, 40x125½ ft, dated Oct. 25, 1890 (S. E. Maher to L. E. Williams)..... 2,400

North Halsted st, 66 ft s of Fullerton av, w f, 51½x125½ ft, dated Feb. 2 (E. C. Day to E. W. Bromilow)..... 4,000

Forest av, 220 ft s of Humboldt blvd, e f, 25x125 ft, dated Jan. 28 (J. O. Sherman to Supt. Savings Loan and Building Association)..... 1,500

WANTED—MALE HELP.

CLASSIFIED ADS WEEKDAYS 15 CENTS A LINE.

WANTED—Salesmen; experienced; to sell on commission; staple line; good side; liberal terms. Address, with stamp, 1,000 CIGAR MFG. CO., Peoria, Ill.

WANTED—A GARDENER, experienced; must be sober and industrious; married preferred; must bring best of references; wages, $30 per month. Address

ACRE PROPERTY.

CLASSIFIED ADS. WEEKDAYS, 15 CENTS A LINE.

FOR SALE—ACRES—

SOUTH CHICAGO BARGAIN.

11 8 acres, R.R., and 134th-st., $1,250 per acre; streets graded to within two blocks; water-mains already laid; subdivides into 99 lots; worth $500 each. SEVERAL SPECIAL BARGAINS.

1 acre at Grand View Station, opposite N. W. R. R. depot, already subdivided; will net 100 per cent profit.

Several choice acre properties in the immediate vicinity of Jackson Park at reasonable prices.

20x4 acres at Beverly Hills on the ridge, beautifully wooded; can be subdivided and readily sold at a large profit; $6,750 per acre.

10 acres at 52d and Robey-sts.; $2,750 per acre; opposite fine improvements.

60 acres on Wabash railroad; depot on the land; all fine, high property; for sale at $65 per acre and worth $100.

H. W. ULRICH & SON, 99 Washington-st., 2d floor.

FOR SALE—JACKSON PARK ACRES.

15 acres on 55th-st., e. of Stony Island.
1 acre on 59th-st., corner Yates-av.
10 acres on 59th-st., corner Cottage Grove-av.
C. E. DORN, Sole Agent, 143 La Salle-st., R. 58.

FOR SALE—20 ACRES, WINNETKA, $200, NEAR station; 40 West, $250. L. C. & J. C. KRELBM, R. 5, 81 Clark-st.

FOR SALE—TWO 25-FOOT LOTS IN HARVEY, ON 154th-st., for $225 each; one-half cash. Address T 98, Tribune office.

FOR SALE—10 ACRES—96 LOTS—52D AND HOPKINS-STS.; a great bargain; fully $500 per acre under present prices. OWNER, R. 204, 95 Dearborn-st.

FOR SALE—SOUTH CHICAGO—113TH-ST. AND AVE.; about 11 acres for $1,250. OWNER, R. 204, 95 Dearborn-st.

COUNTRY REAL ESTATE.

FOR SALE—FARM.—

75 acres excellent land, with good house, barns, and outbuildings, in nice order, in Lake County, near Lake Forest, at a bargain. Apply to
C. H. MULLIKEN,
99 and 101 Washington-st.

FOR SALE—
Farm at Fox Lake, 87 acres, for $4,500; speak quick.
Farm eight miles north of Waukegan, 162¼ acres: $65 per acre.
J. L. BENNETT & CO.,
Telephone 2,333. 81 Dearborn-st.

FOR SALE—A SPLENDID FARM OF 320 ACRES in Cook County, Illinois, on the line of the Wabash railway; all cultivated land, high and dry; two dwellings, barns, sheds, and outbuildings; in first rate condition; can be bought at a great bargain. Apply to C. H. MULLIKEN, 99 and 101 Washington-st.

FOR SALE—OR EXCHANGE—

MICHIGAN TIMBER LANDS.

160 acres of timber land in North Michigan, with 1,500,000 ft. of standing pine.
For full particulars address
A. H. STACK, 83 Dearborn-st.

OTHER REAL ESTATE.

FOR SALE—OR EXCHANGE FOR REAL ESTATE—A ranch in the Southwest, owning all water privileges and controlling forty miles square of fine grazing land, stocked with eight thousand head of graded cattle, and five hundred well bred horses; all necessary buildings, corrals, etc.; the most thoroughly equipped ranch in this country.
For all particulars call or address,
A. T. LEGG,
120 Dearborn-st., Chicago, Ill.

FOR SALE—ONLY 35 MORE ACRES LEFT IN Campbell Colonies, Kansas land; cultivation necessary only required; price of land from crops. Send for pamphlet. 508 Rialto, Chicago.

FOR SALE—I HAVE A BEAUTIFUL COTTAGE at Twin Lakes, Wisconsin, opposite the hotel; will sell at great bargain; $6,000. W. GRIFFITH,
Room 5, 108 Dearborn-st.

REAL ESTATE WANTED.

WANTED—ALL REAL ESTATE MEN TO CALL and see our new method of listing property. We have the finest and most complete system yet adopted.
The books can be had at a reasonable cost in a few days' time. Call at one of our prominent stationery firms with whom we have about completed arrangements for handling. BRYANT, SMITH & CO.,
615, 617 Rookery-st.

WANTED—ALL OWNERS OF REAL ESTATE who wanting prompt sale call on us; no expense or commission unless sale is made.
HEFER & MUELLER, 175 La Salle-st.

WANTED—WE HAVE CLIENTS WITH CASH TO buy in flats and business property; must be bargains. DOTY BROS. & CO.,
155 Washington-st. and 582 W. Madison.

WANTED—LOTS FROM OWNERS IN ALL parts of the city; we are having sales a demand; answer at once, giving price per foot; 1 lot.
FOSTER & GAMBRILL,
R. 613, 167 Dearborn-st.

WANTED—VACANT LOTS FOR CUSTOMERS—for cash sales list, room 1, Chicago real estate with HARRY GREENEBAUM, 79 Dearborn-st.

WANTED—VACANT AND IMPROVED CITY OR suburban property from the owners; we have many inquiries for flats, South, West Side property. $488, KESSLER & ENNES, 105 Dearborn, R. W. cor. Washington-st.

WANTED—WE ARE HAVING A LARGE DEmand for acres in all directions for subdivision purposes; we will make quick sales by listing their acre tracts with us. No expense unless sale is made by us. FOSTER & GAMBRILL, 613, 167 Dearborn-st.

WANTED—WEST SIDE IMPROVED PROPERTY to satisfy our clients; only owners need answer; write full description. We have a good demand for income improved property.
FOSTER & GAMBRILL,
613, 167 Dearborn-st.

WANTED—I HAVE $50,000 TO INVEST in flats between Van Buren and Randolph-sts., east of Halsted-st.; will deal only with owners and pay cash; it must be cheap; what have you? Address T 58, Tribune office.

WANTED—WE HAVE LARGE LIST OF PROPerty in all directions, but need more, in order that we may satisfy our customers; no expenses unless sales are made.
FOSTER & GAMBRILL,
613, 167 Dearborn-st.

WANTED—WE MUST INCREASE OUR LIST OF property to lease. Owners will do well to list their property with us. Rents collected promptly. No expense unless deals are carried through.
FOSTER & GAMBRILL, 613, 167 Dearborn-st.

WANTED—FEES OF GROUND ON SOUTH SIDE, West Side, and North Side; also have customer for 99 years' lease on centrally located property.
FOSTER & GAMBRILL,
R. 613, 167 Dearborn-st.

WANTED—FROM OWNERS—

Improved and unimproved property on the West, North, and South Sides; also acre property west, south, and north; no charge unless sale is made. For quick attention and quick returns list your property with
H. S. DIETRICH,
Room 16, 115 La Salle-st.

WANTED—
West of Drexel-blvd. and south of 44th-st., modern brick or stone residence, not less than 10 rooms; not less than 2-ft. front; must be cheap.
WESLEY G. BEACH,
405 Chamber of Commerce Building.

WANTED—5 TO 15 ACRES NEAR TOLLESTON for customer. SAKE & OSMUN, 161 Dearborn.

WANTED—THE BEST 50-FOOT LOT ON BUSIness street $100 per foot will buy. Address W 12, Tribune office.

WANTED—TO BUY—A BUSINESS BLOCK, WITH from $5,000 to $10,000 will buy if it suits. H. S. DREYER & CO., N. E. cor. Washington and Dearborn-st.

WANTED—A RESIDENCE ON MICHIGAN-AV., good location, from $25,000 to $35,000; modern house preferred. B. A. ULRICH & SON, 99 Washington-st., 2d floor.

WANTED—50 OR 60 FEET, EAST OF ELLIS-AV. and north of 35th-st., for a customer.
W. A. MERIGOLD & CO.,
156 and 158 La Salle-st.

WANTED—GOOD CORNER LOT OR LOTS IN any desirable residence district suitable for immediate improvements. Will put in $3,500 cash and 50 equity (cash value) in Englewood house; inclosed values need not be considered. Address W 66, Tribune.

WANTED—MANUFACTURERS TO LOCATE ON the most desirable site in Cook County; concessions made. Address V 129, Tribune office.

WANTED—BY ACTUAL PURCHASER—2 OR 14 room house on West or South side, worth from $3,000 to $6,000; cash. Address V 51, Tribune office.

WANTED—A $1,000,000 CHICAGO PROPERTY FOR east and exchange; also for cash and exchange, a $25,000 dividend property. RUSSELL & SPAUR, Rooms 1 and 2 Masonic Temple.

WANTED—WE HAVE A GOOD DEMAND FOR South Side improved income property; owners send in full description of yours; no expense unless deal is made. FOSTER & GAMBRILL,
613, 167 Dearborn-st.

WANTED—PARTIES TO LIST THEIR PROPerty for sale, rent, or trade with us; best of bank references; we do a legitimate real estate business. OVERMAN & NEAL, 806 Tacoma Building.

WANTED—WE HAVE A STRONG DEMAND FOR equities in income property; list yours with us and find purchaser. FOSTER & GAMBRILL,
R. 613, 167 Dearborn-st.

WANTED—VACANT OR IMPROVED CORNER, South or West Side, Hyde Park or Lake; part cash; on time; prefer dealing with owners. Address T 75, Tribune office.

WANTED—TO BUY—100 FT. OR MORE ON south Park-av. in the vicinity of 32d-st.; will pay $50 per foot; one-third cash.
A. H. STACK, 83 Dearborn-st.

WANTED—HOUSE OF 10 ROOMS, WITH BARN, for horses, on lot 24x124 ft., 2325-2ts. H. G. GRIFFITH, Room 5, 108 Dearborn-st.

WANTED—ACRE BARGAIN FROM OWNER; South Side. ELBERT C. SMITH, 202 Tacoma Bldg.

WANTED—LOCATION FOR WAGON FACTORY, in or near Chicago; what inducement can you offer? Address V 122, Tribune office.

WANTED—ACRES OR BLOCKS OF LOTS NEAR the intersection of Archer-av. and 47th-st. State price and terms of payment. Address W 111, Tribune office.

WANTED—IF YOU HAVE ANY SNAPS OR small cut ties in real estate to sell cheap, address T 55, Tribune office.

WANTED—TO BUY—100 FT. OR MORE ON JEFferson-av., in vicinity of 79th; north of 79th preferred. A. H. STACK, 83 Dearborn-st.

WANTED—ABOUT 40-ACRE FARM, THIS SIDE Aurora, near Burlington R. R.; farming preferably; must be bargain. Address T 74, Tribune office.

WANTED—FLAT BUILDING ON SOUTH SIDE, from $7,000 to $12,000; also modern house from $5,000 to $8,000; cash for both pieces.
E. C. HULING & CO., 10 Washington-st.

WANTED—I WILL CONTRACT TO HANDLE A good South Side subdivision near city limits. Address V 111, Tribune office.

WANTED—THE BEST BARGAIN WE CAN GET in 10 or 20 feet on Jackson or Adams-sts. Must be for a bonafide purchaser and prefer direct from owners. We also must have good terms. This means business. What have you? Address T 69, Tribune.
BRYANT, SMITH & CO.,
615, 617 Dearborn-st.

WANTED—TO BUY—60 OR 120 FT. ON 39TH-ST., east of Cottage Grove-av.; corner preferred.

WANTED—HOUSES OF ALL DESCRIPTIONS in all parts of the city to submit to customers; cash or selling price, terms, location, etc.; no expense without sale is made.
FOSTER & GAMBRILL,
R. 613, 167 Dearborn-st.

TO EXCHANGE.

CLASSIFIED ADS. WEEKDAYS, 15 CENTS A LINE.

EXCHANGE $6,000—CLEAR VACANT SOUTH Lincoln Park and North 70th-st. near residence within 3 miles business center; will assume. ST. JOAKUM & CO., 75 Dearborn-st., Room 1.

EXCHANGE $6,000—EQUITY IN A 6-STORY AND basement brick hotel; the best hotel in Joliet, Ill.; leased for $1,000 per year; want clear house in Chicago; very fine investment; permanent income. H. B. HOLLIDAY & CO., 76 Dearborn-st., Room 1.

EXCHANGE—FARM AND MONEY FOR MERchandise; give particulars. Lock Box 11, Henry, S. Dak.

FOR EXCHANGE—CLEAR FARM NEAR INDIANapolis, Ind.; on gravel road; 81 acres; all tile drained. Owner. Address A 78, Tribune office.

FOR EXCHANGE—$9,000 EQUITY IN CHICAGO improved for vacant Chicago lots. GEORGE M. SCHMIDT, 419 Chamber of Commerce.

FOR EXCHANGE—BEAUTIFUL HOME IN EL gin; grounds may be subdivided; want city or suburban lots. Address Owner, A 76, Tribune office.

TO EXCHANGE—CLEAR INCOME PAYING property to trade for a home on the South side not to exceed $10,000; just the opportunity for any one desiring to make a good trade. J. C. MAGILL & CO., Madison and La Salle-sts.

TO EXCHANGE—40 ACRES NEAR STATION ON C., B. & Q., $2,000; one-third exchange, $1,000 cash; balance easy with release clause. This is cash price, so do not offer inflated values.
H. C. LOCKWOOD, 44, 115 Dearborn.

TO EXCHANGE—CONTROLLING INTEREST IN publishing and supply company for clear real estate; price $30,000. Splendid opportunity. Investigate. Address V 26, Tribune office.

TO EXCHANGE—IMPROVED 160-ACRE FARM, well located in Kansas; also 160 acres partly improved and 160 unimproved timber and farm land in Missouri; cash paid or receive merchandise considered. Address C., Box 1631, Joliet, Ill.

TO EXCHANGE—250 FT. AT IRVING PARK FOR clothing and furnishing goods. H. G. GRIFFITH, Room 5, 108 Dearborn-st.

WANTED—IN EXCHANGE FOR ONE OF THE best wholesale manufacturing business in city; invoices about $12,000; part cash and part mortgage. Address A 8, 188, Tribune office.

WANTED—SIGN AND CARPENTER WORK IN exchange for merchant tailoring and men's furnishings. Address W 54, Tribune office.

WANTED—SUBURBAN LOT IN EXCHANGE for merchant tailoring and cash. W 55, Tribune.

WANTED—TO EXCHANGE—EQUITY OF $15,000 in flat building paying well for vacant business property. Address W 9, Tribune office.

WILL EXCHANGE FURNISHED 15-ROOM house, with or without lease, value about $1,500, for cottage and lot in suburb; will pay cash difference. Give full particulars to receive attention. Address W 58, Tribune office.

REAL ESTATE LOANS.

ANY AMOUNT OF MONEY TO LOAN ON CENtral business property at 5 and 6 per cent.
JAMES L. WALLER & CO.,
119 and 121 La Salle-st.

ANY AMOUNT OF MONEY LOANED ON CHICAgo real estate, funds on hand, at lowest rates; property examined promptly and no charge made for drawing papers.
J. H. VAN VLISSINGEN & BRO.,
81 Dearborn-st., main floor.

A SPECIAL FUND—NO COMMISSION—MONEY to loan on real estate at lowest rates; building loans made. PETER VAN VLISSINGEN, 95 Washington-st.

GREENEBAUM SONS BANK & EXCHANGE
115 and 117 La Salle-st.
LOANS MADE ON CHICAGO REAL ESTATE AT LOWEST RATES.

LOANS ON REAL ESTATE IN COOK COUNTY (including building loans, made promptly at current rates. BAIRD & BRADLEY, 60 La Salle-st.

LIBERAL LOANS ON CHICAGO REAL ESTATE. Loans negotiated by O. GRIFFITH, Jr., Secretary of the Republic Loan and Building Association, 120 Randolph-st.

MONEY LOANED AT LOWEST RATES ON IMproved City property in any amount.
MONEY ON HAND. V. A. HERIGOLD & CO.,
156 and 158 La Salle-st.

MONEY LOANED WITHOUT COMMISSION AT LOWEST CURRENT RATES ON IMPROVED REAL ESTATE.
E. PRINDIVILLE, Room 37 and 39, 115 La Salle-st.

MONEY TO LOAN ON CITY REAL ESTATE IN large and small amounts, at
5, 6 and 7 PER CENT.
WESLEY G. BEACH & GATZERT,
95 Dearborn-st., Rooms 307 and 308.

MONEY TO LOAN ON APPROVED CHICAGO real estate in sums to suit at lowest rates.
F. A. HENDRAW & CO., 95 Washington-st., 2d floor.

MONEY ON HAND TO LOAN ON IMPROVED real estate at lowest rates; 5 per cent to 6 per cent.
DOTY BROS. & CO.,
155 and 157 Washington and 582 Madison.

MONEY LOANED ON REAL ESTATE AT LOW rates. E. A. CUMMINGS & CO., 95 E. Lund. Loan Dept. Mgr. s. c. cor. Madison and La Salle-sts.

OWN A HOME—PARTIES WISHING TO BUY OR build and pay it back in small monthly payments to a loan association at less rent of the property. United States Loan Syndicate, 315 Opera-House Building.

PETERSON & BAY, BANKERS, S. W. COR. La Salle and Randolph-sts., loan money on improved real estate at lowest rates of interest.

WANTED—$15,000—3 YEARS AT 6 PER CENT.; first mortgage on factory property valued at $45,000; no commission. Address W 78, Tribune office.

WANTED—$6,000 AT 6 PER CENT, 5 YEARS, ON my 14-room stone-front corner house on South Side; worth $40,000. Address T 61, Tribune office.

WANTED—MONEY TO LOAN ON GOOD INSIDE improved property at 6 per cent; most always have a few good loans on hand.
J. H. WHITESIDE & CO.,
Tel. 620. 171 La Salle-st.

WANTED—LOAN OF $1,800 ON LOT WITHIN a new building on; value of property $4,000; being on South Chicago-av., in Park Manor; will pay 7 per cent interest. Address W 76, Tribune office.

$5,000 AND UPWARDS TO LOAN ON IMproved Chicago real estate at 6 per cent without commission. HUTCHINSON & LUFF, 50 Ashland Block.

$75,000 TO LOAN ON REAL ESTATE IN amounts of $1,000 and upwards at 6¼ and 6 per cent for a term of years, or will loan on small monthly payments to suit borrower. The U. S. Loan Syndicate, 315 Opera-House Building.

FINANCIAL.

ARE YOU IN NEED OF MONEY? KINDLY CALL A Loans made from $1 to $1,000 on gold and silver, diamonds, watches, jewelry, seal garments, etc. to you wish to make a loan privately and quickly, honorably call at Heyman's Collateral Loan Bank, 145 E. Madison-st. near La Salle.

CHICAGO TRUST AND SAVINGS BANK, CORner Clark and Washington-sts.—Loans on all market rates and upon collateral, such approved names, warehouse receipts, merchandise, secured notes, equities in real estate, and any available collateral.

FOR SALE—MORTGAGES ON CHICAGO REAL estate, netting purchasers 6 and 7 per cent in large and small amounts.
J. H. VAN VLISSINGEN & BRO.,
81 Dearborn-st., main floor.

FOR SALE—FEW SHARES IN SYNDICATE; NOT much money needed; lots 60 per cent below market value. Address V 115, Tribune office.

MONEY TO LOAN ON FURNITURE, PIANOS, PERSONAL PROPERTY, OR ANY GOOD SECURITY, AT THE LOWEST POSSIBLE RATES. ALL BUSINESS IS STRICTLY PRIVATE. CALL AND SEE ME BEFORE MAKING A LOAN. GEO. WRIGHT, 69 DEARBORN-ST., ROOM 28.

ON ACCOUNT OF THE REMODELING OF THEIR FORMER OFFICES AT NO. 86 LA SALLE-ST. THE CHICAGO MORTGAGE LOAN COMPANY HAVE MOVED TEMPORARILY TO NOS. 119 AND 121 LA SALLE-ST. "GROUND FLOOR."

ADVANCES LOANS
DO YOU WANT MONEY?
ADVANCES AND LOANS MADE ON FURNITURE, PIANOS, HORSES, ETC., WITHOUT DELAY OR PUBLICITY AND WITHOUT REMOVAL. PERSONS WISHING A LOAN OF THIS KIND WILL DO WELL BY CALLING AT OUR OFFICE BEFORE DEALING ELSEWHERE.
CHICAGO MORTGAGE LOAN CO.
119 AND 121 LA SALLE-ST.
ON ACCOUNT OF THE REMODELING OF THEIR FORMER OFFICES AT NO. 86 LA SALLE-ST. THE CHICAGO MORTGAGE LOAN COMPANY HAVE MOVED TEMPORARILY TO NOS. 119 AND 121 LA SALLE-ST. "GROUND FLOOR."

RELIABLE PERSONS WISHING $200 OR MORE from chattel mortgages very cheap from person not in loaning business, address V 9, Tribune office.

YOUNG MAN WOULD LOAN AMOUNTS FROM $5 to $5.00 on furniture, jewelry, etc. CLARK, Room 18, 154 La Salle.

TO LEASE.

TO LEASE—FOR 99 YEARS—ON EAST VAN Buren-st., 60x100 feet. WM. GARNETT & CO., 189 La Salle-st., Room 28.

WANTED—TO LEASE.

WANTED—
A good party to lease building (within three blocks of river) for term of years; light manufacturing; will build to suit tenant.
WINSTON & CO.,
93 Washington-st.

MEDICAL.

ALL DISEASES OF MEN A SPECIALTY; MODerate charges; consultation free. Address or call DR. J. F. KENNEY, 61 S. Clark-st., Chicago, Ill.

FREE SAMPLE BOX W. B. TROCHES, WHICH cure enuresis (weak bladder) in children or adults; inclose 10c stamps. W. B. Troche Co., P.O. Box 571, Chicago.

PROFESSIONAL.

GOODRICH, ATTORNEY-AT-LAW, 125 DEARborn-st., Chicago; advice free; 21 years' experience; business quietly transacted.

R. T. FORD, LAWYER, 204 DEARBORN-ST.—Advice free; no fee until cause a specialty; business quietly transacted.

CAST-OFF CLOTHING.

H. S. 148 EAST INDIANA-ST. PAYS THE highest price for gentlemen's cast-off clothing; orders by mail promptly attended to.

HIGHEST PRICES PAID FOR GENTS' CAST-OFF clothing; orders by mail promptly attended. Address M. SIMON, 304 S. Clark.

TO RENT—HOUSES.

CLASSIFIED ADS. WEEKDAYS, 15 CENTS A LINE.

South Side.

TO RENT—FURNISHED BROWN-stone dwelling, 9 rooms, elegantly furnished; modern improvements; 25 to 30 Kinzie-st. Rent, $100; whole or in part; concrete floors in basement; also basements and flats. Apply to owner.
THOMAS MACKIN,
276 E. Indiana-st.

TO RENT—SPACE WITH POWER FOR PRINTers and light manufacturers; 143-145 Monroe-st. JOHN E. BOGUE, Agent, 166 Adams-st.

TO RENT—FLOORS AND BUILDINGS FOR MANufacturing. W. E. McNAUGHTON & CO., 85 Dearborn-st.

TO RENT—507 LINCOLN-AV.—LARGE ROOM, 30x 50; light on 3 sides; good vault; suitable for manufacturer or printer. G. H. BAUER, 81 Clark-st., R. 15.

TO RENT—SPLENDID ROOMS FOR LIGHT manufacturing in my elegant new building; all plans, specifications, and bids open to inspection. Low rent; freight elevators; steam power and heat; toilet closets for each room; janitor service and low insurance; rent $2 per foot; will sell on installments if desired. Call or send for catalogue. Telephone 1303. WARREN SPRINGER, 201 Canal-st.

TO RENT—ROOMS WITH POWER. ALL SIZES, 4 to 20 feet. Also one store 20 feet for large line of factory buildings and warehouses. Call or send word to H. C. STONE & CO., 106 La Salle-st.

TO RENT—TO PRINTERS, ETC.—WITH STEAM power and heat, in Taylor Building, 240 to 246 Monroe-st., 1 front room, 40x80; or will divide, making 2 rooms, 2 basement rooms, 40x80; freight and passenger elevators; splendid light and janitor service, automatic sprinklers, and low insurance.
WARREN SPRINGER, 201 Canal-st. Phone 4126.

TO RENT—S. W. CORNER CANAL AND WASHington-sts., first floor rear; 2d floor corner; basement with engine and boiler; 3d floor, Washington-st. next month. SAWYER & GARRETT,
89 Madison-st., Room 6.

WANTED—TO RENT.

WANTED—TO RENT—STORES, LOFTS, OR flats. Fees, required and first month's rent in equity. General management of property solicited.
GETCHELL, BARNET & CO.,
607 Tacoma Building.

WANTED—TO RENT—RENTS TO COLLECT and property to manage in any part of the city.
DOTY BROS. & CO.,
155 Washington-st.
See W. Madison-st. Main Floor.
Open evenings.

WANTED—TO RENT—
Houses and flats in all parts of Chicago. I have twice the inquiry that I can supply. Owners or exclusive agents please send in list.
A. GRAY,
71 Clark-st., main floor.
Opposite Court-House.

WANTED—TO RENT—ON NORTH SIDE, GOOD neighborhood, 7 rooms, steam-heated flat, or part of large flat, furnished or unfurnished for light housekeeping. Address T 68, Tribune office.

WANTED—TO RENT—BY MARRIED COUPLE, no children, a nicely furnished flat or suite of three, four, or five rooms, complete for light housekeeping, with all modern improvements; state price. Address W 31, Tribune office.

South Side.

TO RENT—FURNISHED HOUSE, 21 LA SALLE-ST.—Modern brick residence, 7 bedrooms; brick barn; corner lot, 80x120; possession can be given at once.

TO RENT—10-ROOM HOUSE ON ONTARIO-st., near State; south front, after May 1.
JAMES L. WALLER & CO.,
119 and 121 La Salle-st.

FOR RENT—IN PEARSON-ST.—VERY CHEERful house of 10 rooms, 2-story and basement, pressed brick, green-stone trimmings; mirrors, mantels, grates, and every convenience.
W. D. KERR & CO., 38 Washington-st.

Miscellaneous.

TO RENT—ELEGANT CORNER HOUSE. FINEly furnished, to responsible private family; none others need apply; no boarding-house. Address Y 84, Tribune office.

Hyde Park.

TO RENT—8-ROOM DETACHED DWELLING, 5128 Rosalie-court, near Park sta., Ill. Cen. Ry. CHANDLER & CO., 110 Dearborn-st.

TO RENT—AN APARTMENT BUILDING OF 36 rooms near Jackson Park; will give five-year lease. D. A. PEIRCE, 111 23d-st.

FOR RENT—207 3D-ST., HYDE PARK, EIGHTroom house, brick, basement residence; five minutes from Illinois Central Depot; lot 22x100; $30; immediate possession. R. H. GARRIGUE,
Owner, 135 La Salle-st.

Lake View.

FOR RENT—FURNISHED HOUSE; EVERY convenience; Seminary Park; to small family for 6 months. Address V 105, Tribune office.

TO RENT—FLATS.

South Side.

TO RENT—A BEAUTIFUL 6-ROOM FLAT, WITH all modern improvements, in the new stone front building 5124 State-st., third floor; rent $22.50 per month.
Also two 6-room flats, with all modern improvements, in the new 2-story brick building 3253 and 3255 South Halsted-st., near Cottage Grove-av. and street cars in front; first-class location; rent $15 per month to May 1 and $18 per month after May 1 one year longer. Apply to JACOB WEIL, 109 Dearborn-st., or on the premises.

TO RENT—FINE MODERN FIVE ROOM FLATS at No. 538, and 540 Wabash-av., with janitor service; also large two-story and basement barn in rear, 30 stalls. Apply to janitor at building or
JAMES L. WALLER & CO.,
119 and 121 La Salle-st.

TO RENT—NOS. 2580 TO 2588 WENTWORTH-AV.—Choice 6-room flats; bath, gas, mantles, speaking tubes, shades, etc.; convenient to cable and steam-cars; agent on premises from 9 to 5 p. m.; or apply to
BEDFORD & BELLAMY, 120 La Salle-st.

TO RENT—CHOICE 7-ROOM FLAT, 222 MICHIgan-av.

TO RENT—CHOICE 7-ROOM FLAT, STEAM HEAT, bath, etc., Cottage Grove-av. and 22d. GEORGE M. SCHMIDT, 419 Chamber of Commerce.

West Side.

TO RENT—
6-room flat, 20 Morgan-st.....$14.00
6-room flat, 30 Morgan-st.....15.00
6-room flat, 275 W. Randolph-st.....27.50
Freight elevator; janitor service. Janitor, Flat E, 274 Randolph-st. or
H. W. BUSHNELL,
85 Dearborn-st., Room 210.

TO RENT—MAGNIFICENT 9-ROOM FLAT; EVery modern convenience; well lighted; good neighborhood; rent $25. Call at 1626 Adams-st.

TO RENT—4 AND 6 ROOM FLATS AT 74-76 JACKSON-ST. Apply to
JACKSON & SON,
451 West Lake-st.

North Side.

TO RENT—4-ROOM FLAT; ALL MODERN IMprovements; 128 East Pearson-st., opposite waterworks; fine view of lake and shore drive; screens, and range furnished. Rent, $20.00; whole or in part; concrete floors in basement; also basements and flats. Apply to owner.
THOMAS MACKIN,
276 E. Indiana-st.

TO RENT—5-ROOM MODERN FURNISHED FLAT. Call at Flat 2, 32 Bellevue-place.

TO RENT—A PLEASANT 5-ROOM SOUTH FRONT flat, 5 Fullerton-av., near Lincoln Park; cheap to good party.
GEO. P. GATZERT,
121 La Salle-st., Basement.

Hyde Park.

TO RENT—IN KENWOOD—1621 47TH-ST., NEAR Lake-av.; 7 and 8 room flats; new brown-stone house, 2-story and basement; with all the modern; private residence style and all conveniences; $25.

TO RENT—ROOMS.

South Side.

TO RENT—71 3D-ST., OPPOSITE GROVELAND-av., upper flat, 5 suite of rooms, nicely furnished, pleasant view.

North Side.

TO RENT—288 OHIO-ST.—NICELY FURNISHED hall room. References.

TO RENT—NORTH SIDE, NEAR WATER WORKS, one or more furnished rooms.
H. C. LOCKWOOD,
115 Monroe-st.

TO RENT—280 OHIO-ST.—NICELY FURNISHED hall room; references.

Miscellaneous.

TO RENT—IN A REFINED PRIVATE FAMILY A large, pleasant front room, heated with hot water, for one or two gentlemen. Address V 29, Tribune.

TO RENT—PARTIES WISHING ROOM OR board will find it to their interest to call at 1000 PENTECOST & CRAINE, 167 Dearborn-st., R. 719.

TO RENT—STORES.

South Side.

TO RENT—FROM MAY 1, SOUTHWEST CORner Lake and Dearborn-sts., stores and basements now occupied by the Gas company. Nos. 83, 85, and 87 Lake and 28 Dearborn, together or separate. Apply to W. G. CARLISLE, 40 Dearborn-st.

TO RENT—STORES ON QUINCY-ST., BET. La Salle and Fifth-av.; in new Rand-McNally Bldg. JOHN CROERAN, 126 Adams-st.

TO RENT—STORES NOS. 3060 TO 3062 WENTworth-av.; fine opening for drugs, boots and shoes, hardware, etc.; agent on premises from 2 to 5 p. m. daily, or apply to BEDFORD & BELLAMY, 120 La Salle-st.

TO RENT—CENTRALLY LOCATED, BUILDings, stores, and floors; call for list.
BOUNDS & CLOUGH, 156 La Salle-st.

FOR RENT—STORE, 3254 COTTAGE Grove-av. GEORGE M. SCHMIDT, 419 Chamber of Commerce.

West Side.

TO RENT—STORES—BETWEEN RIVER AND Halsted-st. H. C. STONE & CO., 106 La Salle-st.

FOR RENT—BY E. W. ZANDER & CO.,
Telephone 1,464. 159 Washington-st.
Store and 7 lofts, 242 to 252 Milwaukee-av., 80x60; double front; good light; low rent.

Hyde Park.

TO RENT—A THREE-STORY BRICK BUILDing (new) for restaurant and boarding house on Lake-av., near World's Fair Grounds. D. A. PEIRCE, 111 23d-st.

Miscellaneous.

FOR RENT—STORES AND BUSINESS PROPerty. W. E. McNAUGHTON & CO., 85 Dearborn.

TO RENT—STORES IN WHOLESALE AND RETAIL districts. H. C. STONE & CO., 106 La Salle-st.

TO RENT—STORES, FLOORS, AND BUILDings. BOUNDS & CLOUGH, 156 La Salle-st.

TO RENT—OFFICES, LOFTS, ETC.

Offices.

TO RENT—OFFICES IN 23 MODERN BUILDINGS. H. C. STONE & CO., 106 La Salle-st. Telephone 681.

TO RENT—PART OF NICELY-FURNISHED OUTside office. 338 Chicago Opera-House.

Lofts.

TO RENT—LOFTS OF EVERY DESCRIPTION; large list. H. C. STONE & CO., 106 La Salle-st.

TO RENT—MISCELLANEOUS.

TO RENT—REVERE HOUSE, 200 ROOMS, OPPOsite County Buildings; all modern improvements; also 50 to 60 Kinzie-st., 30x100; whole or in part; concrete floors in basement; also basements and flats. Apply to owner.
THOMAS MACKIN,
276 E. Indiana-st.

TO RENT—SPACE WITH POWER FOR PRINTers and light manufacturers; 143-145 Monroe-st. JOHN E. BOGUE, Agent, 166 Adams-st.

TO RENT—FLOORS AND BUILDINGS FOR MANufacturing. W. E. McNAUGHTON & CO., 85 Dearborn-st.

TO RENT—507 LINCOLN-AV.—LARGE ROOM, 30x 50; light on 3 sides; good vault; suitable for manufacturer or printer. G. H. BAUER, 81 Clark-st., R. 15.

TO RENT—SPLENDID ROOMS FOR LIGHT manufacturing in my elegant new building; all plans, specifications, and bids open to inspection. Low rent; freight elevators; steam power and heat; toilet closets for each room; janitor service and low insurance; rent $2 per foot; will sell on installments if desired. Call or send for catalogue. Telephone 1303. WARREN SPRINGER, 201 Canal-st.

TO RENT—ROOMS WITH POWER. ALL SIZES, 4 to 20 feet. Also one store 20 feet for large line of factory buildings and warehouses. Call or send word to H. C. STONE & CO., 106 La Salle-st.

TO RENT—TO PRINTERS, ETC.—WITH STEAM power and heat, in Taylor Building, 240 to 246 Monroe-st., 1 front room, 40x80; or will divide, making 2 rooms, 2 basement rooms, 40x80; freight and passenger elevators; splendid light and janitor service, automatic sprinklers, and low insurance.
WARREN SPRINGER, 201 Canal-st. Phone 4126.

TO RENT—S. W. CORNER CANAL AND WASHington-sts., first floor rear; 2d floor corner; basement with engine and boiler; 3d floor, Washington-st. next month. SAWYER & GARRETT,
89 Madison-st., Room 6.

WANTED—TO RENT.

WANTED—TO RENT—RENTS TO COLLECT and property to manage in any part of the city.
DOTY BROS. & CO.,
155 Washington-st.
See W. Madison-st. Main Floor.
Open evenings.

WANTED—TO RENT—
Houses and flats in all parts of Chicago. I have twice the inquiry that I can supply. Owners or exclusive agents please send in list.
A. GRAY,
71 Clark-st., main floor.
Opposite Court-House.

WANTED—TO RENT—ON NORTH SIDE, GOOD neighborhood, 7 rooms, steam-heated flat, or part of large flat, furnished or unfurnished for light housekeeping. Address T 68, Tribune office.

WANTED—TO RENT—BY MARRIED COUPLE, no children, a nicely furnished flat or suite of three, four, or five rooms, complete for light housekeeping, with all modern improvements; state price. Address W 31, Tribune office.

WANTED—TO RENT.

CLASSIFIED ADS. WEEKDAYS, 15 CENTS A LINE.

WANTED—TO RENT—CENTRALLY LOCATED desk room or small office by real-estate man. Address V 128, Tribune office.

WANTED—TO RENT—TWO TO FOUR FURnished rooms for light housekeeping, North or South Side; state location and price. Address W 15, Tribune office.

WANTED—TO RENT—TWO GENTLEMEN DEsire nicely furnished room in private family at Kenwood; references. Address W 106, Tribune office.

WANTED—TO RENT—FURNISHED ROOM, with or without board, within 5 minutes' walk of City Hall. Address L., 32 Monroe-st.

BUSINESS CHANCES.

AN EXTRAORDINARY OPPORTUNITY TO SEcure a commanding position on a good salary by investing $2,500 in a rapidly developing Chicago enterprise. Parties having wealthy connections, where investment will double in value in six months.

A SOUTH SIDE CIGAR AND CONFECTIONERY store; rent $30; good living rooms; $900.
AN ELEGANT AND NEWLY-FITTED UP down-town six-chair barber shop and Turkish bath outfit for $600 cash and balance easy payments.
W. S. COLLINS, Licensed Broker, 163 Dearborn-st.

A STOCK OF FURNITURE AND GENERAL household goods for sale at much less than inventory prices; store is in good location and cheap rent if purchaser desires to continue business. Apply 115 Dearborn-st., Room 29.

A PRACTICAL GLUCOSE MANUFACTURER wishes to correspond with consumers who have capital to invest in plant. Address A V 86, Tribune office.

AT MOONEY & CO.'S, BUSINESS BROKERS, 122 Washington-st., 100 chances, $300 to $5,000.

CASH PAID FOR STOCKS OR PART STOCKS OF dry goods, clothing, shoes, furnishings, or any goods. Confidential. Address A V 137, Tribune office.

CIGAR STORE FOR SALE—271 WABASH-AV., BEtween Van Buren and Jackson-sts. Apply at store for particulars.

FOR SALE—CLOTHING STOCK IN A TOWN OF 1,000 in Kansas; doing an annual cash business of $20,000. Address T 1, Tribune office.

FOR SALE—THE STOCK, MACHINERY, FIXtures, real estate, and chattels of the Comstock & Wing Nickel Works, located at 256-266 Carroll-av. Bids on the whole or parts are solicited to be delivered to CHAS. F. CLEMENT, Assignee, on or before Saturday, Feb. 14, at the above address.

FOR SALE—AT A GREAT SACRIFICE; FINE stock of fancy and staple groceries; grand opening for a continued business; no reasonable offer refused; no commission.

HAS FILED HIS REPORT.

RECEIVER HEGEWISCH OF THE UNITED STATES ROLLING STOCK CO.

He Has Issued Certificates in Settlement of $474,610 of Claims—How They Are to Be Used—An Effort Being Made to Have John Krause Removed from the Guardianship of Frank Bellewski—Charged with Attempted Fraud—Court Record.

Receiver Hegewisch of the United States Rolling Stock company filed a report before Judge Blodgett yesterday setting forth that in accordance with authority conferred upon him Dec. 23 he has issued certificates in settlement of claims against the company amounting to $474,610. Each of these certificates carries the interest accrued from date of maturity up to date of its issue. The court is informed that of the certificates issued $234,798 were given to take up notes, $111,143 in settlement of open accounts, and $40,000 for an advance made by Crews, Lichtenstadt & Co. of London.

Set Aside the Order.

John Krause is guardian for Frank Bellewski, a lad of 19, and yesterday Judge Kohlsaat issued a rule on him to show cause next week why he should not be removed from office. Bellewski is the son of a farmer in Dubois, Ill., and last November the boy had his right arm taken off while operating John Featherstone's feed grinder. At the instance of Krause Attorney M. E. Ames brought suit to recover $15,000 damages. Pending this case, it is said, Krause made arrangements to settle the claim of damages against the Featherstones for $350. To do this it was necessary to secure letters of guardianship and these were granted to Krause. It is charged that Krause represented to the young man that the settlement was for only $150. The charge was made that Krause got Frank to sign a release to the Featherstons. The armless youth was then given $150, and when Mr. Ames heard of the affair he applied to the Probate Court to set aside an order authorizing Krause to settle for $350. Judge Kohlsaat said that a fraud had evidently been perpetrated upon the court for the purpose of putting money into the pocket of Krause. The order giving the settlement was set aside and the suit for damages will be pressed.

Wants a Divorce.

John F. McDonald, a plumber, is sued for divorce by his wife Margaret, who says he attempted to set fire to their house and struck her with a stove-poker. Mrs. McDonald lives at No. 5532 Wentworth-av. She asks to have the title of her husband restored to her name.

THE COURT RECORD.

Superior Court—New Suits.

$2,500—Granger Co. vs. Westberg Mfg. Co. and P. A. Westberg. Asst., $200. Beach & Beach, attys.

$1,000—Henry Lye vs. Henry Garben and George E. Hyde. Asst., $1,000. Same attys.

$1,000—W. E. Spencer vs. N. P. Anderson. Asst., $500. E. L. Jayne, atty.

$1,000—Angelo Celli vs. Andrew Cella. Bill for div. Ad. H. Harris, solr.

$1,000—Mary Furnet vs. Henry Furnet. Same. Same.

$1,000—Asst. Withheld for service.

$1,000—Henry H. Roberts vs. Charles S. Cleaver et al. Asst., $500. Same attys.

$1,000—George Schaefer vs. Charles C. Hennings. Asst., $500. Same attys.

$1,000—Mary Bennecke vs. Louis Bennecke. Bill for div. E. E. Freed, solr.

$1,000—Portland Cement Paving Co. vs. Charles M. and Mary A. Hardy. Asst., $500. Willcutts & Grifton, attys.

$1,000—Stevens Paper Co. vs. Henry Hartt, Asst. $500. Hoyne, Follansbee & O'Connell, attys.

$1,000—Henry Ahlers vs. Ahlers & Brown. Bill for div. Garling & Carson, solrs.

$1,000—Otto Wagner vs. Frank Pluschke. Conf. Judgment. Walker & Wrenn, attys.

$1,000—Bradford A. Cambell vs. George M. Portwood et al. Asst., $500. Chinn, atty.

$1,000—Nels Rosta & Son vs. Lumber Co. vs. D. Bogie et al. Asst., $500. Runyan & Runyan, attys.

$1,000—Brass Ofermann vs. Fred Betswanger. Asst., $500. Withheld for service.

$1,000—Christian Strasheim et al. vs. Charles G. Morrison et al. Asst., $500. Hummel & Hummel, attys.

$1,000—Anthony McGloughlin vs. Ill. Terra Cotta Lumber Co. Louis and John Dase. Case, $10,000. Thomas J. May, atty.

$1,000—Asst. Withheld for service.

Circuit Court—New Suits.

$2,000—Sidney P. Swift vs. William and Charlotte Dexter. Cont. Judgt., $250.18. Newell & Camp, attys.

$2,000—Bill. Withheld for service.

$2,000—Bill. Withheld for service. Mary E. Bosber. Petn. for dower. T. Frouix, solr.

$2,000—Ingwoell P. Knowlton vs. Lucius D. Chapin. Contr. Judgment. Mann, attys.

$2,000—Bill. Withheld for service.

$2,000—McAvoy Brewing Co. vs. George Kuhle and Quincy Cons. Judgt., $1,018.85. Winston & Meagher, attys.

$2,000—Bill. Withheld for service.

$2,000—Isaac Houlton vs. I. C. R. R. Co. Case, $5,000. Flanningham & Frisch, attys.

$2,000—Louis F. Neumann, use of A. Neumann, vs. John P. Hanson Co. Asst., $800. Bisbee & Reed, attys.

$2,000—S. G. Risser et al. vs. Palace Hotel Co. C. P. Newberry, and H. S. Powers. Asst., $1,000. Fadon & Gridley, attys.

$2,000—John J. Lockwood et al. vs. James L. Campbell et al. Bill. Matthews & Dicker, solrs.

$2,000—George Smith vs. W. McGregor & Co. Tres., $2,000. Salisbury, attys.

$2,000—Wolff Bros. Mfg. Co. vs. Friederike Friedrich. Conf. judgment, $218.73. H. C. Bennett, atty.

$2,000—Same vs. August Gnurski. Same. $60.80. Same attys.

$2,000—In re Est. of Vaclav Travnicek. Appl. from Probate Court to set aside an order authorizing Krause to settle for $350. Judge Kohlsaat said that a fraud had evidently been perpetrated upon the court for the purpose of putting money into the pocket of Krause. The order giving the settlement was set aside and the suit for damages will be pressed.

$2,000—Asst. Withheld for service.

$2,000—George Breiting vs. William Horn. Conf. Judgment. Barnard & McGrath, attys.

$2,000—Simon Adler vs. Charles H. Hall. Conf. Judgt., $2,000. Page, Bibel & Rosenthal, attys.

$2,000—H. Wolf et al. vs. Same. Same, $4,110.38. Same attys.

$2,000—Benjamin Rosenberg vs. Same. Same, $1,000. Same attys.

$2,000—Sarah Chapman vs. All whom, etc. Petn. to establish title. Lot 56, Keeble's sub. c. t. sub. 7, 39, N. Kerr & Barr, solrs.

$2,000—Same vs. Same Co. vs. Wm. Bayor. Asst., $200. Rosenthal & Rosenthal, attys.

$2,000—Wm. Lippincott et al. vs. W. J. Walker. Asst., $500. Dickson & Dickson, attys.

$2,000—Minnie Dannenberg vs. Henry Landwehr. Asst., $500. Mary J. Stedman, attys.

$2,000—Agnetta Conner vs. James Ashbrook. Asst., $1,000. S. Maher, atty.

$2,000—Frederick Kuhlfrat et al. vs. Edward A. Gould et al. Bill. Hill, Crosby Bros. & Ashcraft, attys.

$2,000—Petn. of City to condemn for opening Evans av. from Wellington-av. to Belmont-av. Same attys.

$2,000—Same for widening Adams st. from S. Chicago-av. to Jeffery-av. Same attys.

$2,000—Same for widening Ellen st., bet. Lincoln and Wood sts. Same attys.

$2,000—Same for opening Congress st., from Harlem-av. to Central Park-av. Same attys.

$2,000—Same for opening Thirty-second st., from Lake Park-av. to Calumet-av. Same attys.

$2,000—Same for widening Fifteenth st., bet. Cottage Grove-av. and Vincennes-av. Same attys.

$2,000—Same for opening Springfield-av., bet. West Lake and West Madison sts. Same attys.

$2,000—Same for opening West Twentieth st., from Throop st. to Center-av. Same attys.

$2,000—Same for opening and widening Iowa st., from Noble to Ashland-av. Same attys.

$2,000—Same for opening and widening Rockwell st., from Augusta st. to Chicago-av. Same attys.

$2,000—Same for opening Hoyne-av. Same attys.

$2,000—Joseph Sedlar vs. Jacob Mail. Bill. Beach & Beach, attys.

$2,000—Lydia A. Barker vs. Jerome L. Barker. Bill for div. D. T. Ingoldsby, solr.

$2,000—Peter Orff vs. John D. Tobey. Appl.

$2,000—Postal Cable Tel. Co. et al. vs. Postal Telegraph Cable Co. Asst., $10,000. Beaupre & Thompson, attys.

$2,000—Albert B. Moses vs. Iver Anderson. Cont. Judgt., $2,000. H. H. Rose, atty.

$2,000—Same vs. Same. Same, $2,000. Same attys.

$2,000—Margaret McDonald vs. John F. McDonald. Bill. W. F. Cooper, solr. (Feb. 11.)

$2,000—Leonard D. Wicker vs. H. J. Samson. Bill. Wheeler, Buckley & Gray, solrs. (Feb. 11.)

$2,000—Duncan Nye and John Nye vs. Nye Mfg. Co. Asst. (estab.), $767.11. O. W. Northrup Jr., atty. (Feb. 11.)

County Court—New Suits.

$400—Trin. of Charles W. Wagner and wife to adopt child. M. Guthman, atty.

Judgments.

Junge Anthony—$28.10—Randall, Schultz & Co. vs. George Hoelt. By dedt. Sat.—$24.05—John L. Shannon vs. John J. Badenoch and Joseph Badenoch Jr. On fieldins. $24.05—$24.05—Mary Shannon vs. Same. Same. Same.

Judge Adams—$20,978—H. J. Ventilating and Power Co. vs. Tuerk Hydraulic Power Co. By dedt. Sat.

Judge Baker—$7,694—John Ross vs. Henry Hohn. Jr. motion set wast aft. By dedt. Sat.

Decrees.

Judge Hawes.—$.94—Thormeyer vs. Thormeyer; dec.—Stone vs. Katz; dec.—$.80—Bergette vs. Bergette; dec. div. for desertion.—$.87—Hannah A. Lambert vs. Wm. Lambert; dec. for desertion.—$.88—Annie vs. Frederick Schamhorst; same for same.—$.89—Julia O. vs. Henry S. Cloyson; same for same.

Judge Tuley.—$.93—Grant vs. Wulff; dec.—$.96—Western Assn. and Anna vs. Jacobson; dec. conf.—$.97—Ellen E. Sullivan vs. Daniel Sullivan; dec. for cruelty and drunkenness.—$.98—Mary Kelly vs. Patrick; same cause.—$.99—Linnie Lulu vs. Sydney Lulu; dec. for adultery.

Judge Goggin.—$.95—Alice M. vs. George W. Jones; dec. for desertion.—$.96—Emma vs. William Bowers; dec. for cruelty.—$.97—Joseph A. vs. Mary A.; same for adultery.—$.98—Joseph B. vs. Mary A. Charlton; same for desertion.

Judge Jamieson.—$.—Lina Mindt vs. Same; injunction.

The Call.

Judge Hawes—No court. Saturday—Default dismissed cases.

Judge Anthony—Calendar No. 1—Trial call, Nos. 1, 2, 3, 4, 5, 6, 7, 8, 9, 10, 11, 12, 13, 14, 15, 16, 17, 18, 19, 20, 21, 22, 23, 24, 25, 26, 27, 28, 29, 30, 31, 32, 33, 34, 35, 36, 37, 38, 39, 40,